

**TECHNICAL MANUAL**

**UNIT, DIRECT SUPPORT, AND GENERAL SUPPORT  
MAINTENANCE REPAIR PARTS AND  
SPECIAL TOOLS LISTS**

**TRUCK, FORK LIFT, ELECTRIC,  
SOLID RUBBER TIRES,  
2,000 LB. CAPACITY, 144 IN. LIFT  
ARMY MODEL MHE 204  
NSN 3930-00-935-7864**

**BAKER MODEL FTD-020-EE-SS**

**This manual supersedes TM 10-3930-609-20P, 5 July 1984 and  
TM 10-3930-609-34P, 8 May 1984.**

**Approved for public release: distribution is unlimited.**

---

**HEADQUARTERS, DEPARTMENT OF THE ARMY**

**SEPTEMBER 1990**

CHANGE  
NO. 1

HEADQUARTERS  
DEPARTMENT OF THE ARMY  
Washington D.C., 30 November 1992

**UNIT, DIRECT SUPPORT, AND GENERAL SUPPORT  
MAINTENANCE REPAIR PARTS AND  
SPECIAL TOOLS LISTS  
TRUCK, FORK LIFT, ELECTRIC,  
SOLID RUBBER TIRES,  
2,000 LB. CAPACITY, 144 IN. LIFT  
ARMY MODEL MHE 204  
NSN 3930-00-935-7864  
BAKER MODEL FTD-020-EE-SS  
Current as of 1 September 1992**

TM 10-3930-609-24P, dated 4 September 1990, is changed as follows:

1. Remove old pages and insert new pages.
2. New or changed material is indicated by an asterisk or by a vertical bar in the margin of the page.

Remove Pages  
iii and iv  
3-1 and Figure 4  
5-1 and Figure 6  
10-1 and Figure 11  
12-1 and Figure 13  
14-1 through Figure 18  
19-1 and Figure 20  
22-1 through 24-2  
25-1 through Figure 27  
29-1 through 30-2  
31-1 through Figure 35  
36-1 through Figure 40  
42-1 and Figure 43  
44-1 through Figure 47  
50-1 through Figure 54  
56-1 through Figure 58  
59-1 through Figure 61  
I-1 through I-53

Insert Pages  
iii and iv  
3-1 and Figure 4  
5-1 and Figure 6  
10-1 and Figure 11  
12-1 and Figure 13  
14-1 through Figure 18  
19-1 and Figure 20  
22-1 through 24-2  
25-1 through Figure 27  
29-1 through 30-2  
31-1 through Figure 35  
36-1 through Figure 40  
42-1 and Figure 43  
44-1 through Figure 47  
50-1 through Figure 54  
56-1 through Figure 58  
59-1 through Figure 61  
I-1 through I-52

3. File this change sheet in front of the publication for reference purposes.

**Approved for public release; distribution is unlimited.**

By Order of the Secretary of the Army:

Official:

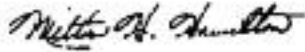

MILTON H. HAMILTON  
Administrative Assistant to the  
Secretary of the Army

03426

GORDON R. SULLIVAN  
General, United States Army  
Chief of Staff

Distribution:

To be distributed IAW DA Form 12-25-E (BLK 2117) Unit, Direct Support and General Support maintenance requirements for TM 1 0-3930-609-24P.

**UNIT, DIRECT SUPPORT, AND GENERAL SUPPORT  
MAINTENANCE REPAIR PARTS AND  
SPECIAL TOOLS LISTS  
TRUCK, FORK LIFT, ELECTRIC,  
SOLID RUBBER TIRES,  
2,000 LB. CAPACITY, 144 IN. LIFT  
ARMY MODEL MHE 204  
NSN 3930-00-935-7864  
BAKER MODEL FTD-020-EE-SS**

Current as of 9 January 1990

**REPORTING ERRORS AND RECOMMENDING IMPROVEMENTS**

You can help improve this manual. If you find any mistakes or if you know of a way to improve the procedures, please let us know. Mail your letter, DA Form 2028 (Recommended Changes to Publications and Blank Forms), or DA Form 2028-2, located in the back of this manual, direct to: Commander, U.S. Army Tank-Automotive Command, ATTN: AMSTA-MB, Warren, MI 48397-5000. A reply will be furnished to you.

---

Approved for public release; distribution is unlimited.

**TABLE OF CONTENTS**

		Page	Illus Fig
SECTION I.	INTRODUCTION.....		1
SECTION II.	REPAIR PARTS LIST .....		1
GROUP 03	FUEL SYSTEM		
	0312 - ACCELERATOR, THROTTLE OR CHOKE CONTROLS .....	1-1	
	ACCELERATOR CONTROL LEVER AND PEDAL .....	1-1	1
GROUP 06	ELECTRICAL SYSTEM		
	0606 - ENGINE SAFETY CONTROLS .....	2-1	
	CONTROL VALVE AND SEAT SWITCH.....	2-1	2
	0609 - LIGHTS .....	3-1	
	STOPLIGHT AND TAILLIGHT .....	3-1	3
	HEADLIGHT .....	4-1	4

\* This manual supersedes TM 10-3930-609-20P, 5 July 1984 and TM 10-3930-609-34P, 8 May 1984.

TABLE OF CONTENTS - Continued

	Page	Illus Fig
0611 - HORN, SIREN.....	5-1	
ELECTRIC HORN .....	5-1	5
HORN BUTTON AND CONTACT .....	6-1	6
0612 - BATTERIES, STORAGE .....	7-1	
BATTERY RECEPTACLE.....	7-1	7
BATTERY AND HOLDER .....	8-1	8
 GROUP 10		
FRONT AXLE		
1000 - FRONT AXLE ASSEMBLY .....	9-1	
POWER AXLE .....	9-1	9
1003 - PLANETARY OR FINAL DRIVE .....	10-1	
INPUT DRIVE ASSEMBLY .....	10-1	10
 GROUP 11		
REAR AXLE		
1100 - REAR AXLE ASSEMBLY .....	11-1	
STEERING AXLE .....	11-1	11
1102 - DIFFERENTIAL .....	12-1	
DIFFERENTIAL HOUSING .....	12-1	12
 GROUP 12		
BRAKES		
1201 - HANDBRAKES .....	13-1	
PARKING BRAKE .....	13-1	13
BRAKE ASSEMBLY .....	14-1	14
1202 - SERVICE BRAKES .....	15-1	
TRAVEL BRAKES .....	15-1	15
1204 - HYDRAULIC BRAKE SYSTEM .....	16-1	
BRAKE LINES AND FITTINGS .....	16-1	16
MASTER CYLINDER ASSEMBLY .....	17-1	17
WHEEL BRAKE CYLINDER ASSEMBLY .....	18-1	18
1206 - MECHANICAL BRAKE SYSTEM .....	19-1	
BRAKE PEDAL AND BRACKET .....	19-1	19
 GROUP 13		
WHEELS AND TRACKS		
1311 - WHEEL ASSEMBLY .....	20-1	
DRIVE WHEEL .....	20-1	20
STEERING AXLE WHEEL .....	21-1	21
1313 - TIRES, TUBES, TIRE CHAINS .....	22-1	
TIRES .....	22-1	22
 GROUP 14		
STEERING		
1401 - MECHANICAL STEERING GEAR ASSEMBLY .....	23-1	
STEERING CONTROL .....	23-1	23
STEERING GEAR, EXPLODED VIEW AND STEERING WHEEL .....	24-1	24
 GROUP 18		
BODY, CAB, HOOD AND HULL		
1801 - BODY, CAB, HOOD, AND HULL ASSEMBLIES .....	25-1	
DOORS AND COVERS .....	25-1	25
OVERHEAD GUARD .....	26-1	26

## TABLE OF CONTENTS - Continued

	Page	Illus Fig
1806 - UPHOLSTERY, SEATS, AND CARPETS .....	27-1	
SEAT ASSEMBLY .....	27-1	27
GROUP 22 BODY AND CHASSIS ACCESSORY ITEMS		
2210 - DATA PLATES AND INSTRUCTION HOLDERS .....	28-1	
DATA PLATES AND INSTRUCTION HOLDERS .....	28-1	28
GROUP 24 HYDRAULIC AND FLUID SYSTEMS		
2401 - PUMP AND MOTOR .....	29-1	
HYDRAULIC PUMP DIRECT CURRENT MOTOR .....	29-1	29
HYDRAULIC PUMP MOTOR BREAKDOWN .....	30-1	30
ROTARY PUMP .....	31-1	31
2402 - MANIFOLD AND/OR CONTROL VALVES .....	32-1	
HYDRAULIC DIRECTIONAL CONTROL VALVE .....	32-1	32
2403 - HYDRAULIC CONTROLS AND/OR MANUAL CONTROLS .....	33-1	
HYDRAULIC CONTROLS .....	33-1	33
2404 - TILT CYLINDERS AND TILT CRANK .....	34-1	
TILT CYLINDER ASSEMBLY .....	34-1	34
2405 - MAST COLUMN .....	35-1	
UPRIGHT ASSEMBLY .....	35-1	35
CARRIAGE ROLLERS .....	36-1	36
CROSSHEAD AND LIFT CYLINDER .....	37-1	37
LIFT CYLINDER BREAKDOWN .....	38-1	38
UPRIGHT CHANNELS .....	39-1	39
CARRIAGE, FORK, AND BACKREST .....	40-1	40
2406 - STRAINERS, FILTERS, LINES AND FITTINGS, ETC. ....	41-1	
HYDRAULIC HOSE AND RETAINER .....	41-1	41
HYDRAULIC OIL FILTER .....	42-1	42
HYDRAULIC OIL TANK FILTER .....	43-1	43
HYDRAULIC DIRECTIONAL CONTROL VALVE FITTINGS .....	44-1	44
2408 - LIQUID TANKS OR RESERVOIRS .....	45-1	
HYDRAULIC OIL TANK .....	45-1	45
GROUP 40 ELECTRIC MOTORS AND GENERATORS		
4000 - MAJOR ASSEMBLAGE: MOTOR GENERATOR AND ROTATING EXCITER ASSEMBLIES .....	46-1	
DIRECT CURRENT TRAVEL MOTOR .....	46-1	46
TRAVEL MOTOR BREAKDOWN .....	47-1	47
TRAVEL MOTOR BREAKDOWN .....	48-1	48
4009 - CONTROL PANELS, HOUSING, CUBICLES .....	49-1	
ELECTRICAL WIRING .....	49-1	49
DASH PANEL .....	50-1	50
4010 - MASTER OR AUXILIARY CONTROL ASSEMBLY .....	51-1	
ACCELERATOR CONTROLLER .....	51-1	51
CONTROL PANEL AND MOUNTING .....	52-1	52
CONTROL PANEL AND MOUNTING .....	53-1	53
CONTROL .....	54-1	54

TABLE OF CONTENTS - Continued

	Page	Illus Fig
4011 - CIRCUIT BREAKERS, CUTOUTS, FUSE AND FUSEHOLDERS ..	55-1	
BATTERY DISCONNECT SWITCH .....	55-1	55
4012 - SWITCHES .....	56-1	
DIRECTIONAL SWITCH .....	56-1	56
SEAT SWITCH .....	57-1	57
4015 - RELAY OR ASSEMBLY .....	58-1	
FORWARD AND REVERSE RELAY .....	58-1	58
IMS AND IMP ARMATURE RELAYS .....	59-1	59
ACCELERATING RELAY .....	60-1	60
ARC BARRIER .....	61-1	61
THERMAL RELAY .....	62-1	62
4019 - RADIO INTERFERENCE SUPPRESSION .....	63-1	
RADIO INTERFERENCE SUPPRESSOR .....	63-1	63
 GROUP 95		
GENERAL USE STANDARDIZED PARTS		
9501 - BULK MATERIEL .....	BULK-1	
BULK MATERIEL .....	BULK-1	BULK
 SECTION III.		
SPECIAL TOOLS LIST (NOT APPLICABLE)		
 SECTION IV.		
CROSS-REFERENCE INDEXES		
NATIONAL STOCK NUMBER INDEX .....	I-1	
PART NUMBER INDEX .....	I-7	
FIGURE AND ITEM NUMBER INDEX .....	I-30	

**UNIT, DIRECT SUPPORT, AND GENERAL SUPPORT  
MAINTENANCE REPAIR PARTS AND  
SPECIAL TOOLS LISTS**

**SECTION I. INTRODUCTION**

**1. Scope.**

This RPSTL lists and authorizes spares and repair parts; special tools; special test, measurement, and diagnostic equipment (TMDE); and other special support equipment required for performance of Unit, Direct Support, and General Support Maintenance of the Electric Fork Lift Truck. It authorizes the requisitioning, issue, and disposition of spares, repair parts and special tools as indicated by the source, maintenance and recoverability (SMR) codes.

**2. General.**

In addition to Section I. Introduction, this Repair Parts and Special Tools List is divided into the following sections:

*a. Section II. Repair Parts List.* A list of spares and repair parts authorized by this RPSTL for use in the performance of maintenance. The list also includes parts which must be removed for replacement of the authorized parts. Parts lists are composed of functional groups in ascending alphanumeric sequence, with the parts in each group listed in ascending figure and item number sequence. Bulk materials are listed in item name sequence. Repair kits are listed separately in their own functional group within Section II. Repair parts for reparable special tools are also listed in the section. Items listed are shown on the associated illustration (s) /figure (s).

*b. Section III Special Tools List.* A list of special tools, special TMDE, and other special support equipment authorized by this RPSTL (as indicated by Basis of Issue (BOI) information in DESCRIPTION AND USABLE ON CODE column) for the performance of maintenance.

*c. Section IV. Cross-reference Indexes.* A list, in National Item Identification Number (NIIN) sequence, of all National stock numbered items appearing in the listing, followed by a list in alphanumeric sequence of all part numbers appearing; in the listings. National stock numbers and part numbers are cross-referenced to each illustration/figure and item number appearance. The figure and item number

index lists figure and item numbers in alphanumeric sequence and cross-references NSN, CAGE, and part numbers.

**3. Explanation of Columns (Sections II and III).**

*a. ITEM NO. (Column (1)).* Indicates the number used to identify items called out in the illustration.

*b. SMR CODE (Column (2)).* The Source, Maintenance, and Recoverability (SMR) code is a 5-position code containing supply/requisitioning information, maintenance category authorization criteria, and disposition instructions, as shown in the following breakout:

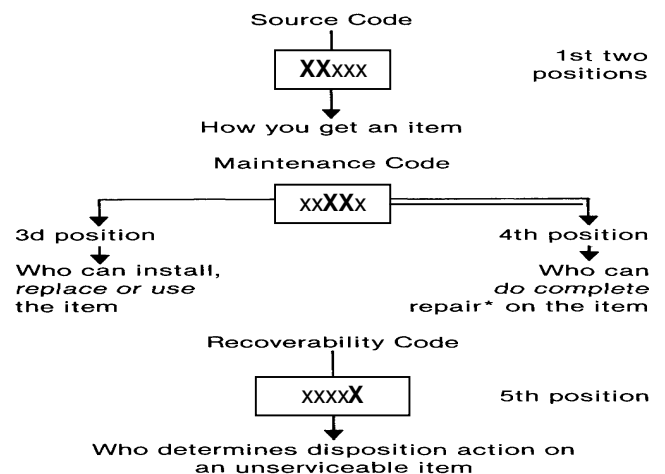

*\*Complete Repair:* Maintenance capacity, capability, and authority to perform all corrective maintenance tasks of the "Repair" function in a use/user environment in order to restore serviceability to a failed item.

*(1) Source Code.* The source code tells you how to get an item needed for maintenance, repair, or overhaul of an end item/equipment. Explanations of source codes follows:



<u>Code</u>	<u>Application/Explanation</u>
PA	Stocked items; use the applicable NSN to request/requisition items with these source codes. They are authorized to the category indicated by the code entered in the 3d position of the SMR code.
PB	
PC* *	
PD	
PE	
PF	
PG	
	Items with these codes are not to be re-
KD	quisitioned individually. They are part of a
KF	kit which is authorized to the maintenance
KB	category indicated in the 3d position of the SMR code. The complete kit must be requisitioned and applied.
MO-(Made at UM/AVUM Level)	Items with these codes are not to be requested/requisitioned individually. They must be made from bulk material which is identified by the part number in the DESCRIPTION AND USABLEON CODE (UOC) column and listed in the Bulk Material group of the repair parts list in this RPSTL. If the item is authorized to you by the 3d position code of the SMR code, but the source code indicates it is made at a higher level, order the item from the higher level of maintenance.
MF-(Made at DSI AVUM Level)	
MH-(Made at GS	
Level	
ML-(Made at Specialized Repair Activity (SRA))	
MD-(Made at Depot)	
AO-(Assembled by UMI AVUM Level)	Items with these codes are not to be requested/requisitioned individually. The parts that make up the assembled item must be requisitioned or fabricated and assembled at the level of maintenance indicated by the source code. If the 3d position code of the SMR code authorizes you to replace the item, but the source code indicates the item is assembled at a higher level, order the item from the higher level of maintenance.
AF-(Assembled by DSIAVIM Level)	
AH-(Assembled by GS Category)	
AL-(Assembled by SPA)	
AD-(Assembled by Depot)	
XA -	Do not requisition an "XA"-coded item. Order its next higher assembly. (Also refer to the NOTE following.)
XB -	If an "XB" item is not available from salvage, order it using the CAGE and part number given.

- XC - Installation drawing, diagram, instruction sheet, field service drawing, that is identified by the manufacturer's part number.
- XD - Item is not stocked. Order an "XD"-coded item through normal supply channels using the CAGE and part number given, if no NSN is available.

*NOTE:* Cannibalization or controlled exchange, when authorized, may be used as a source of supply for items with the above source codes, except for those source coded "XA" or those aircraft support items restricted by requirements of AR 700-42.

(2) *Maintenance Code.* Maintenance codes tell you the level(s) of maintenance authorized to USE and REPAIR support items. The maintenance codes are entered in the third and fourth positions of the SMR code as follows:

(a) The maintenance code entered in the third position tells you the lowest maintenance level authorized to remove, replace, and use an item. The maintenance code entered in the third position will indicate authorization to one of the following levels of maintenance.

<u>Code</u>	<u>Application/Explanation</u>
C -	Crew or operator maintenance done within unit maintenance or aviation unit maintenance.
O -	Unit maintenance or aviation unit category can remove, replace, and use the item.
F -	Direct support or aviation intermediate level can remove, replace, and use the item.
H -	General support level can remove, replace, and use the item.
L -	Specialized repair activity can remove, replace, and use the item.
D -	Depot level can remove, replace, and use the item.

(b) The maintenance code entered in the fourth position tells whether or not the item is to be repaired and identifies the lowest maintenance level with the capability to do complete repair (i.e., perform all authorized repair functions). (NOTE Some limited repair may be done on the item at a lower level of maintenance, if authorized by the Maintenance Allocation Chart (MAC) and SMR codes.) This position will contain one of the following maintenance codes:

<u>Code</u>	<u>Application/Explanation</u>
O -	Unit maintenance or aviation unit is the lowest level that can do complete repair of the item.

- F - Direct support or aviation intermediate is the lowest level than can do complete repair of the item.
- H - General support is the lowest level that can do complete repair of the item.
- L - Specialized repair activity is the lowest level that can do complete repair of the item.
- D - Depot is the lowest level that can do complete repair of the item.
- Z - Nonreparable. No repair is authorized.
- B - No repair is authorized. (No parts or special tools are authorized for the maintenance of a "B"-coded item.) However, the item may be reconditioned by adjusting, lubricating, etc., at the user level.

(3) *Recoverability Code.* Recoverability codes are assigned to items to indicate the disposition action on unserviceable items. The recoverability code is entered in the fifth position of the SMR code as follows:

<u>Code</u>	<u>Application/Explanation</u>
Z -	Nonreparable item. When unserviceable, condemn and dispose of the item at the level of maintenance shown in the 3d position of the SMR code.
O -	Reparable item. When uneconomically repairable, condemn and dispose of the item at unit maintenance or aviation unit level.
F -	Reparable item. When uneconomically repairable, condemn and dispose of the item at the direct support or aviation intermediate level.
H -	Reparable item. When uneconomically repairable, condemn and dispose of the item at the general support level.
D -	Reparable item. When beyond lower level repair capability, return to depot. Condemnation and disposal of item not authorized below depot level.
L -	Reparable item. Condemnation and disposal of item not authorized below specialized repair activity (SRA).
A -	Item requires special handling or condemnation procedures because of specific reasons(e.g., precious metal content, high dollar value, critical material, or hazardous material). Refer to

appropriate manuals/directives for specific instructions.

c. *CAGEC (Column (3)).* The Commercial and Government Entity (CAGE) Code (C) is a 5-digit alphanumeric code which is used to identify the manufacturer, distributor, or Government agency, etc., that supplies the item.

d. *PART NUMBER (Column (4)).* Indicates the primary number used by the manufacturer (individual, company, firm, corporation, or Government activity), which controls the design and characteristics of the item by means of its engineering drawings, specifications standards, and inspection requirements to identify an item or range of items.

*NOTE:* When you use an NSN to requisition an item, the item you receive may have a different part number from the part ordered.

e. *DESCRIPTION AND USABLE ON CODE (UOC) (Column (5)).* This column includes the following information:

- (1) The Federal item name and, when required, a minimum description to identify the item.
- (2) Physical security classification. Not Applicable.
- (3) Items that are included in kits and sets are listed below the name of the kit or set on Figure KIT.
- (4) Spare/repair parts that make up an assembled item are listed immediately following the assembled item line entry.
- (5) Part numbers for bulk materials are referenced in this column in the line item entry for the item to be manufactured/fabricated.
- (6) When the item is not used with all serial numbers of the same model, the effective serial numbers are shown on the last line(s) of the description (before UOC). Not Applicable.
- (7) The usable on code, when applicable (see paragraph 5, Special Information).
- (8) In the Special Tools List section, the basis of issue (BOI) appears as the last line(s) in the entry for each special tool, special TMDE, and other special support equipment. When density of equipments supported exceeds density spread indicated in the basis of issue, the total authorization is increased proportionately.
- (9) The statement "END OF FIGURE" appears just below the last item description in Column 5 for a given figure in both Section II and Section III.

f. *QTY (Column (6)).* The QTY (quantity per figure column) indicates the quantity of the item

used in the breakout shown on the illustration/figure, which is prepared for a functional group, subfunctional group, or an assembly. A "V" appearing in this column in lieu of a quantity indicates that the quantity is variable and the quantity may vary from application to application.

**4. Explanation of Columns (Section IV).**

*a. NATIONAL STOCK NUMBER (NSN) INDEX.*

(1) *STOCK NUMBER* column. This column lists the NSN by National Item Identification Number (NIIN) sequence. The NIIN consists of the last nine

$$\frac{\text{NSN}}{\text{NIIN}}$$

digits of the NSN (i.e., 5305-01-674-1467 ). When

using this column to locate an item, ignore the first 4 digits of the NSN. However, the complete NSN should be used when ordering items by stock number.

(2) *FIG. column.* This column lists the number of the figure where the item is identified/located. The figures are in numerical order in Section II and Section III.

(3) *ITEM column.* The item number identifies the item associated with the figure listed in the adjacent FIG. column. This item is also identified by the NSN listed on the same line.

*b. PART NUMBER INDEX.* Part numbers in this index are listed by part number in ascending alphanumeric sequence (i.e., vertical arrangement of letter and number combination which places the first letter or digit of each group in order A through Z, followed by the numbers 0 through 9 and each following letter or digit in like order).

(1) *CAGEC column.* The Commercial and Government Entity (CAGE) Code (C) is a 5-digit alphanumeric code used to identify the manufacturer, distributor, or Government agency, etc., that supplies the item.

(2) *PART NUMBER column.* Indicates the primary number used by the manufacturer (individual, firm, corporation, or Government activity), which controls the design and characteristics of the item by means of its engineering drawings, specifications standards, and inspection requirements to identify an item or range of items.

(3) *STOCK NUMBER column.* This column lists the NSN for the associated part number and manufacturer identified in the PART NUMBER and CAGEC columns to the left.

(4) *FIG. column.* This column lists the number of the figure where the item is identified/located in Sections II and III.

(5) *ITEM column.* The item number is that number assigned to the item as it appears in the figure referenced in the adjacent figure number column.

*c. FIGURE AND ITEM NUMBER INDEX.*

(1) *FIG. column.* This column lists the number of the figure where the item is identified/located in Sections II and III.

(2) *ITEM column.* The item number is that number assigned to the item as it appears in the figure referenced in the adjacent figure number column.

(3) *STOCK NUMBER column.* This column lists the NSN for the item.

(4) *CAGEC column.* The Commercial and Government Entity (CAGE) Code (C) is a 5-digit alphanumeric code used to identify the manufacturer, distributor, or Government agency, etc., that supplies the item.

(5) *PART NUMBER column.* Indicates the primary number used by the manufacturer (individual, firm, corporation, or Government activity), which controls the design and characteristics of the item by means of its engineering drawings, specifications standards and inspection requirements to identify an item or range of items.

**5. Special Information.**

*a. USABLE ON CODE.* The usable on code appears in the lower left corner of the Description column heading. Not Applicable.

*b. FABRICATION INSTRUCTIONS.* Bulk materials required to manufacture items are listed in the Bulk Material Functional Group of this RPSTL. Part numbers for bulk materials are also referenced in the Description column of the line item entry for the item to be manufactured/fabricated. Detailed fabrication instructions for items source coded to be manufactured or fabricated are found in TM 103930-609-12 and TM 10-3930-609-35.

*c. ASSEMBLY INSTRUCTIONS.* Detailed assembly instructions for items source coded to be assembled from component spare/repair parts are found in TM 10-3930-609-12 and TM 10-3930609-35. Items that make up the assembly are listed immediately following the assembly item entry or reference is made to an applicable figure.

*d. KITS.* Line item entries for repair parts kits appear in group 9401 in Section II.

e. *INDEX NUMBERS.* Items which have the word BULK in the figure column will have an index number shown in the item number column. This index number is a cross-reference between the National Stock Number/Part Number Index and the bulk material list in Section II.

f. *ASSOCIATED PUBLICATIONS.* The publications listed below pertain to the Electric Fork Lift Truck and its components:

<u>Publication</u>	<u>Short Title</u>
LO 10-3930-609-12	Model MHE 204
TM 10-3930-609-12	Model MHE 204
TM 10-3930-609-35	Model MHE 204

**6. How to Locate Repair Parts.**

a. *When National Stock Number or Part Number is Not Known:*

(1) *First.* Using the table of contents, determine the assembly group or subassembly group to which the item belongs. This is necessary since figures are prepared for assembly groups and subassembly groups, and listings are divided into the same groups.

(2) *Second.* Find the figure covering the assembly group or subassembly group to which the item belongs.

(3) *Third.* Identify the item on the figure and use the Figure and Item Number Index to find the NSN.

b. *When National Stock Number or Part Number is Known:*

(1) *First.* Using the National Stock Number or Part Number Index, find the pertinent National Stock Number or Part Number. The NSN index is in National Item Identification Number (NIIN) sequence (see paragraph 4.a.(1)). The part numbers in the Part Number index are listed in ascending alphanumeric sequence (see paragraph 4.b). Both indexes cross-reference you to the illustration/figure and item number of the item you are looking for.

(2) *Second.* Turn to the figure and item number, verify that the item is the one you're looking for, then locate the item number in the repair parts list for the figure.

**7. Abbreviations.**

For standard abbreviations see MIL-STD-12D, Military Standard Abbreviations for Use on Drawings, Specifications, Standards, and in Technical Documents.

<u>Abbreviations</u>	<u>Explanation</u>
NIIN.....	National Item Identification Number (consists of the last 9 digits of the NSN)
RPSTL.....	Repair Parts and Special Tools List

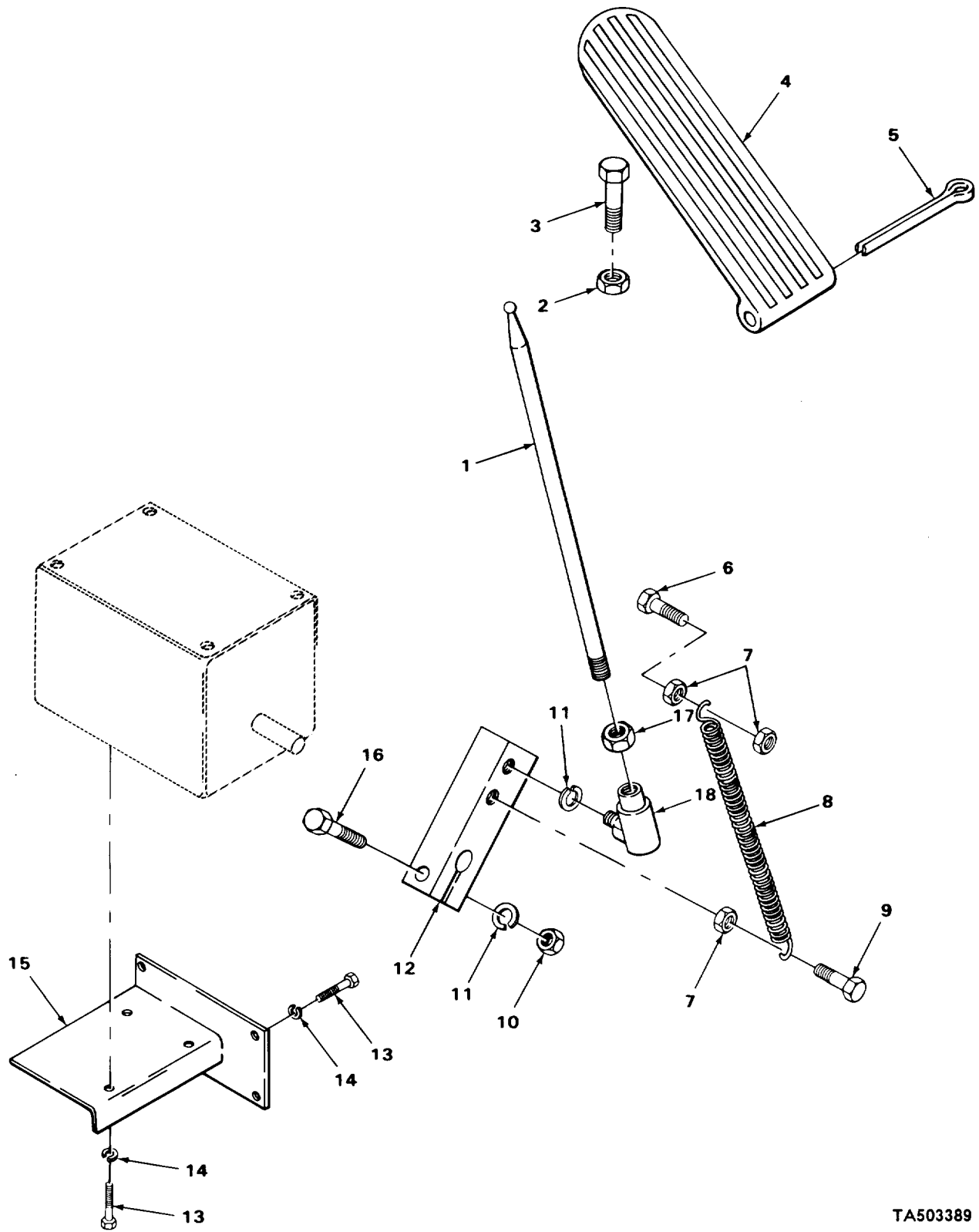

TA503389

FIGURE 1. ACCELERATOR CONTROL LEVER AND PEDAL.

SECTION II					
(1)	(2)	(3)	(4)	(5)	(6)
ITEM	SMR		PART		
NO	CODE	CAGEC	NUMBER	DESCRIPTION AND USABLE ON CODES (UOC)	QTY
GROUP 03 FUEL SYSTEM					
GROUP 0312 ACCELERATOR, THROTTLE OR CHOKE CONTROLS					
FIG. 1 ACCELERATOR CONTROL LEVER ANC PEDAL					
1	XDFZZ	05415	98MMK1	ROD ,CONTROLLER.....	1
2	PAOZZ	96906	MS51961-8	NUT,PLAIN,HEXAGON STOP SCREW .....	1
3	PAOZZ	96906	MS90725-67	SCREW,CAP,HEXAGON H ACCELERATOR.....	1
				PEDAL STOP.....	
4	PAOZZ	05415	72W1828	PEDAL,CONTROL ACCELERATOR.....	1
5	PAOZZ	96906	MS24665-499	PIN, CONTROL ACCELERATOR PEDAL HTG .....	1
6	PFFZZ	96906	MS90726-34	BCLT,MACHINE SPRING MTG.....	1
7	PAFZZ	96906	MS51967-2	NUT,PLAIN,HEXAGON SPRING MTG.....	3
8	PAFZZ	05415	91MBWI	SPRING,HELICAL,EXTE EXTENSION LEVER .....	1
9	PAFZZ	96906	MS90728-13	SCREW,CAP,HEXAGON H SFRING MTG .....	1
10	PAFZZ	96906	MS51967-5	NUT,PLAIN,HEXAGON LEVER MTG.....	1
11	PAFZZ	96906	MS35338-45	WASHER,LOCK BALL JOINT .....	2
12	XDFZZ	05415	288MSY1	LEVER ACCELERATOR.....	1
13	PAFLZ	96906	MS90725-6	SCREW,CAP,HEXAGON H BRACKET MTG.....	7
14	PAFZZ	96906	MS3533844	WASHER,LOCK BRACKET MTG .....	7
15	XBFZZ	05415	316NRP2	BRACKET, CONTROLLER.....	1
16	PAFZZ	96906	MS90728-38	BOLT,MACHINE LEVER MTG .....	1
17	PAFLZ	96906	MS51968-5	NUT,PLAIN,HEXAGON ROC .....	1
18	XBFZZ	78643	D108	BALL JOINT, CONTROLLER ROD .....	1

END OF FIGURE

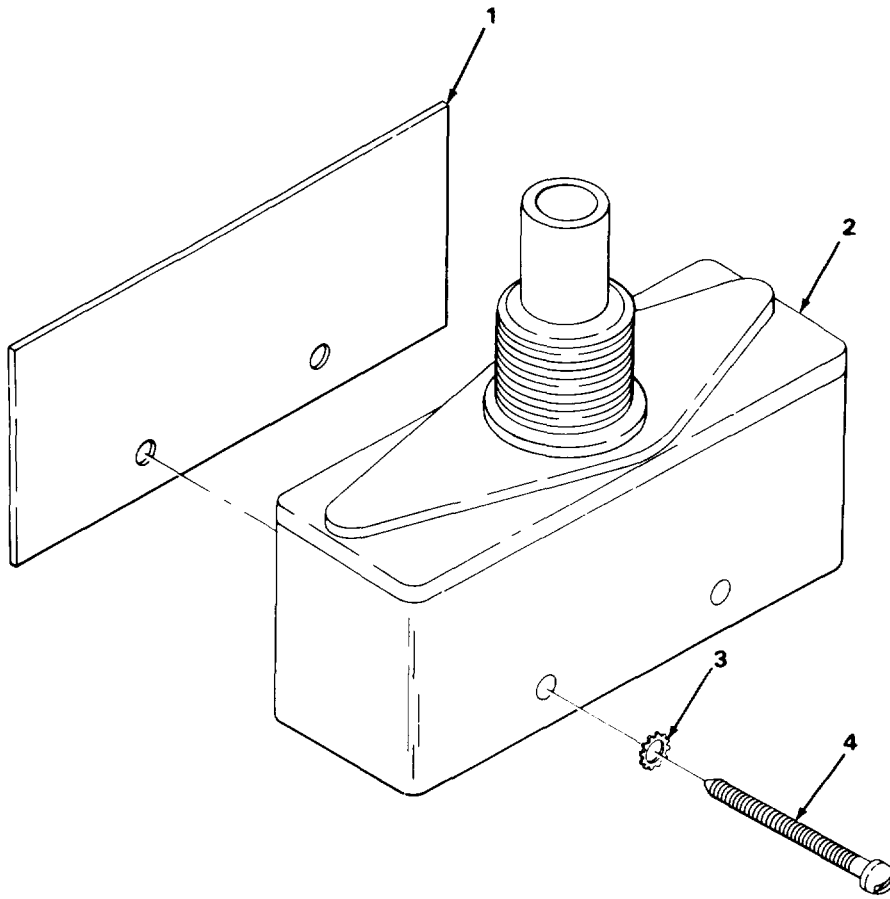

TA503390

FIGURE 2. CONTROL VALVE AND SEAT SWITCH.

SECTION II					
(1)	(2)	(3)	(4)	(5)	(6)
ITEM	SMR		PART		
NO	CODE	CAGEC	NUMBER	DESCRIPTION AND USABLE ON CODES (UOC)	QTY
				GROUP 06 ELECTRICAL SYSTEM	
				GROUP 0606 ENGINE SAFETY CONTROLS	
				FIG. 2 CONTROL VALVE NOD SEAT SWITCH	
1	XDFZZ	05415	7208H1	INSULATOR.....	1
2	PAOZZ	05415	40WT009X2	SWITCH,SENSITIVE CONTROL VALVE AND .....	2
				SEAT .....	
3	PAOZZ	96906	MS35335-30	WASHER,LOCK SWITCH MTG .....	2
4	PAOZZ	96C06	MS35206-234	SCREW,MACHINE SWITCH MTG .....	2

END OF FIGURE



2  
3 AND 4

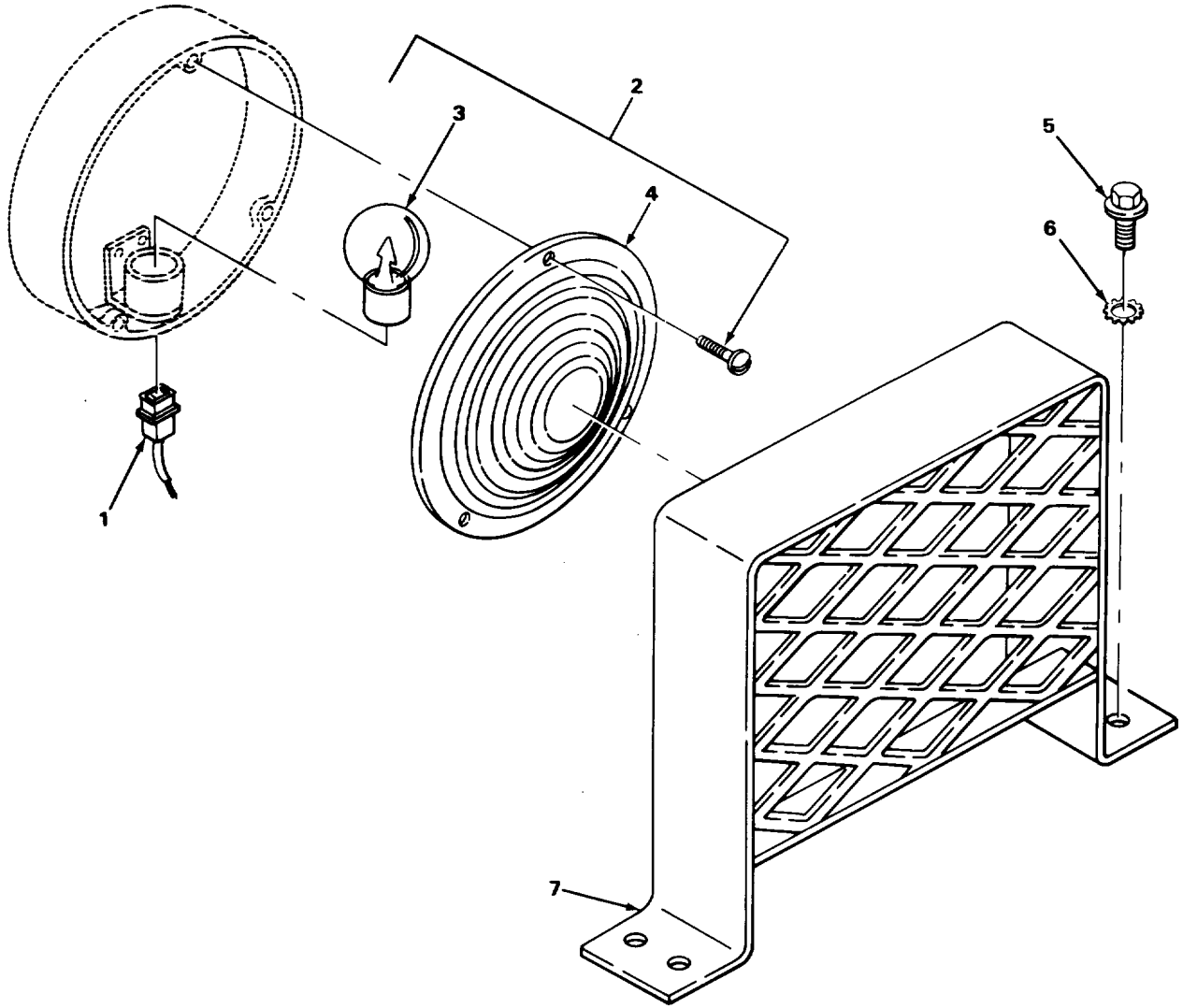

TA503391

FIGURE 3. STOPLIGHT AND TAILLIGHT.

SECTION II					
(1)	(2)	(3)	(4)	(5)	(6)
ITEM	SMR		PART		
NO	CODE	CAGEC	NUMBER	DESCRIPTION AND USABLE ON CODES (UOC)	QTY
GROUP 0609 LIGHTS					
FIG. 3 STOPLIGHT AND TAILLIGHT					
1	PBOZZ	00779	1-480318-0	CONNECTOR,RECEPTACL RECEPTACLE, .....	1
				TAILLIGHT	
2	PAOLZ	77977	3710	STOP LIGHT-TAILLIGH VEHICULAR .....	1
3	PAOZZ	96906	MS15564-3	.LAMP,INCANDESCENT STOP LIGHT-TAIL.....	1
4	PAOZZ	77977	9016R	.LENS,LIGHT TAILLIGHT .....	1
5	XDOZZ	24617	178818	SCREW THREAD FORMING,GUARD MTG .....	4
6	PAOZZ	96906	MS35335-35	WASHER,LOCK GUARD MTG .....	4
7	XDOZZ	05415	384MHW1	LENS,GUARD TAILLIGHT.....	1

END OF FIGURE

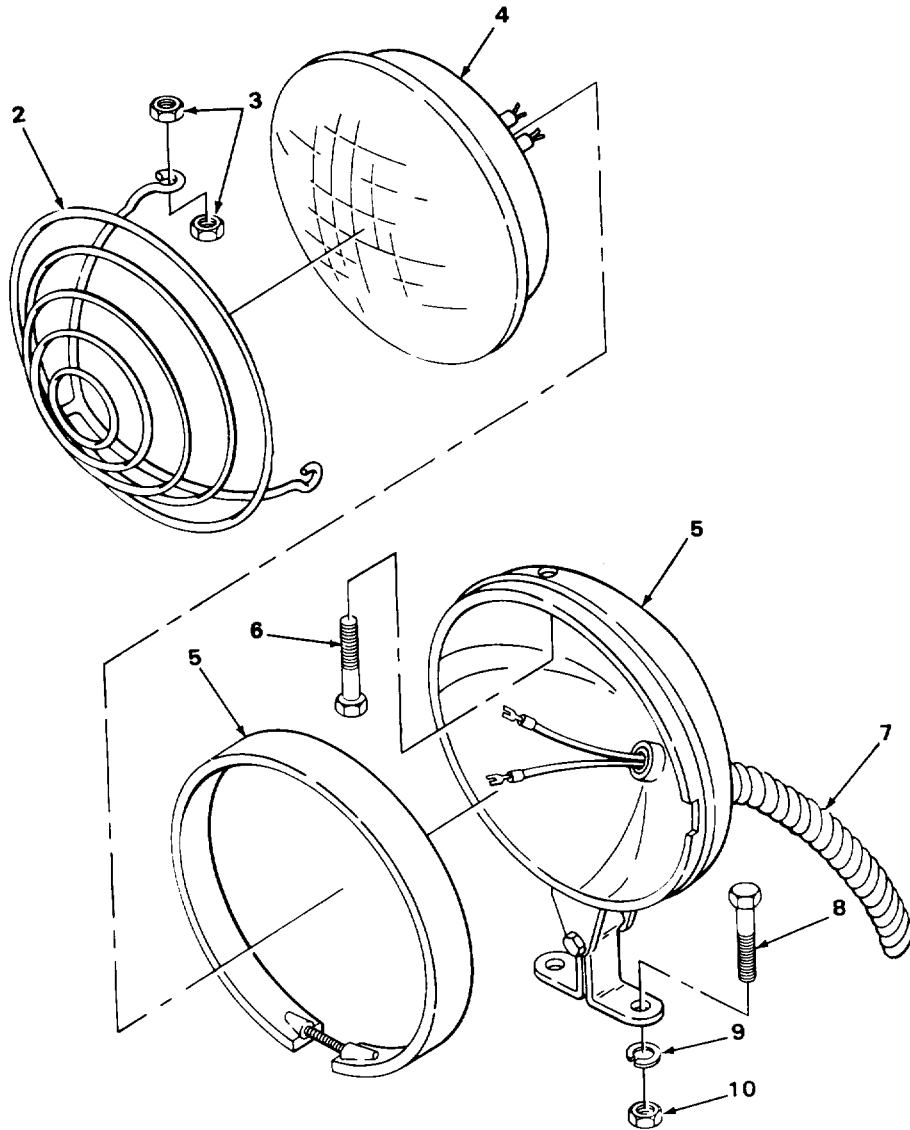
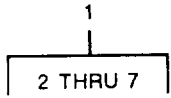

TA503392

FIGURE 4. HEADLIGHT.

SECTION II					
(1)	(2)	(3)	(4)	(5)	(6)
ITEM	SMR		PART		
NO	CODE	CAGEC	NUMBER	DESCRIPTION AND USABLE ON CODES (UOC)	QTY
GROUP 0609 LIGHTS					
FIG. 4 HEADLIGHT					
1	XDOOO	05415	424M8U1	HEAD LIGHT ASSY .....	1
2	PFOZZ	05415	101285	.GUARD LAMP.....	1
3	PAOZZ	96906	MS51967-2	.NUT,PLAIN,HEXAGON GUARD MTG .....	6
4	XDOZZ	08805	60PAR38V	.LAMP, INCANDESCENT HEADLIGHT .....	1
5	XBOZZ	05415	424MCW1	.HOUSING, LAMP .....	1
6	PAOZZ	96906	NS90725-5	.SCREW,CAP,HEXAGON H GUARD MTG .....	3
7	XBOZZ	05415	174MCD1	.CABLE ASSY, HEAD.....	1
8	PAOZZ	96906	MS90725-34	BOLT,MACHINE HEADLIGHT MTG.....	2
9	PAOZZ	96906	MS35338-45	WASHER,LOCK HEADLIGHT /TG .....	2
10	PAOZZ	96906	MS51967-5	NUTIPLAIN,HEXAGON HEADLIGHT MTG.....	2

END OF FIGURE

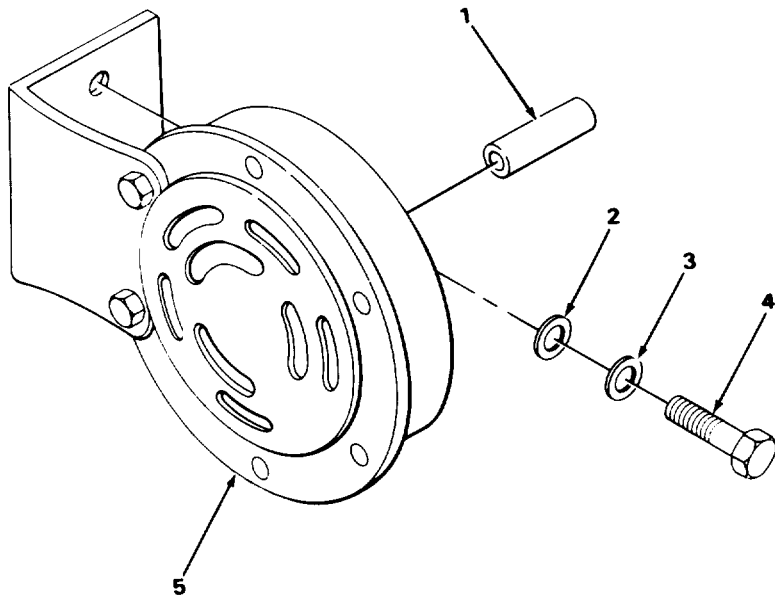

TA503393

FIGURE 5. ELECTRIC HORN.

SECTION II					
(1)	(2)	(3)	(4)	(5)	(6)
ITEM	SMR		PART	DESCRIPTION AND USABLE ON CODES (UOC)	QTY
NO	CODE	CAGEC	NUMBER		
				GROUP 0611 HORN, SIREN	
				FIG. 5 ELECTRIC HORN	
1	XDOZZ	05415	137MAD3	INSULATION SLEEVING HORN AND TIME .....	4
				TOTALIZING METER TERMINALS	
2	PAOZZ	96906	MS27183-13	WASHER,FLAT HORN MTG., .....	2
3	PAOZZ	96906	MS35338-45	WASHER,LOCK HORN MTG .....	2
* 4	PAOZZ	96906	MS90725-31	BOLT,MACHINE HORN MTG.....	2
5	PAOZZ	56118	24S50A	HORN,ELECTRICAL .....	1

END OF FIGURE

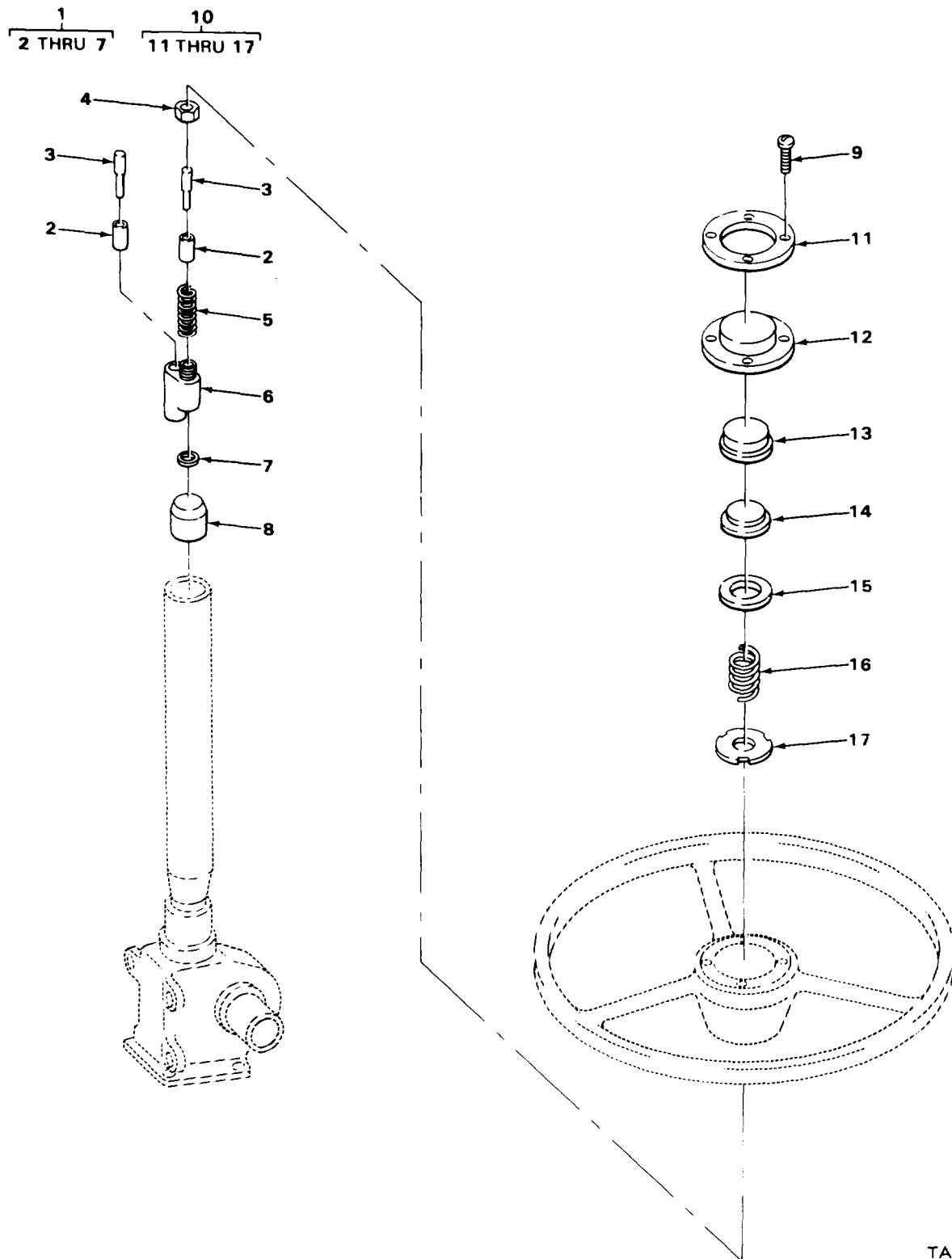
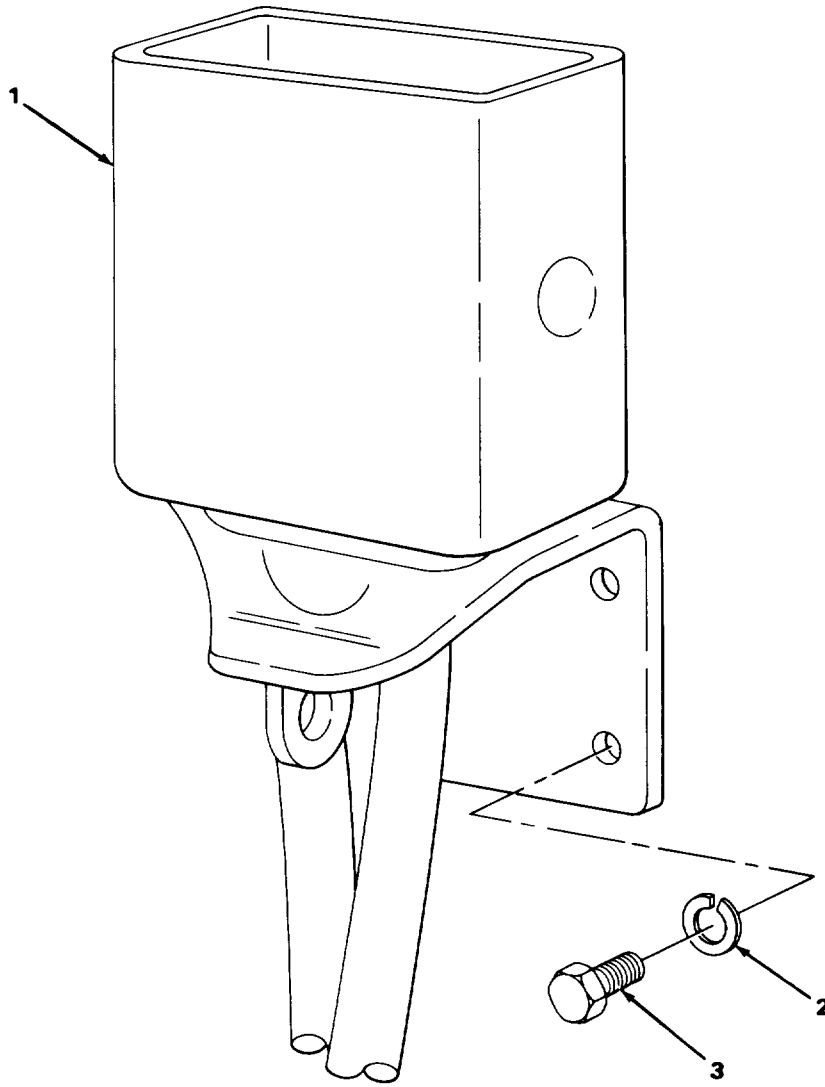

FIGURE 6. HORN BUTTON AND CONTACT.

SECTION II					
(1)	(2)	(3)	(4)	(5)	(6)
ITEM NO	SMR CODE	CAGEC	PART NUMBER	DESCRIPTION AND USABLE ON CODES (UOC)	QTY
GROUP 0611 HORN, SIREN					
FIG. 6 HORN BUTTCN AND CONTACT					
1	PAOOO	52788	156MDL1	HOLDER,ELECTRICAL CONNECTOR.....	1
2	XDOZZ	05415	174MBN1	.LEAD,ELECTRICAL,HORN CONNECTOR.....	
3	XDOZZ	05415	176HCE1	.LEAD,ELECTRICAL HORN CONNECTOR.....	1
4	PAOZZ	24617	256853	.NUT,PLAIN,HEXAGON STEERING WHEEL.....	1
MTG					
5	XDOZZ	05415	S4MES1	.SPRING, HELICAL HORN CONNECTOR.....	2
CONTACT					
6	XDOZZ	05415	275MAN1	.INSULATOR, BUSHING.....	1
7	XBOZZ	05415	326MB1C1	.SEAT, HELICAL SPRING, HORN.....	2
CONTACT.....					
8	PAOZZ	52788	5671065	.CONTACT ASSYHORN CA HORN CABLE.....	2
9	XDOZZ	52788	149736	.SCREW,WOOD HORN BUTTON ASSY MTG.....	4
10	PAOOO	52788	567C671	.PARTS,KIT,HORN BUTT.....	1
11	XDOZZ	05415	326MBC1	.RETAINER, HORN BUTTON.....	1
12	XDOZZ	05415	323MAJ1	.CONTACT CAP HORN BUTTON.....	1
13	XDOZZ	05415	275MAP1	.SEPARATOR, HORN BUTTON.....	1
14	XDOZZ	05415	275MAL1	.INSULATOR, BASE.....	1
15	PFOZZ	05415	100671	.PLATE,HCRN BUTTON BUTTON ASSEMBLY.....	1
16	XDOZZ	05415	94MBM1	.SPRING, HELICAL HORN BUTTON ASSY.....	1
17	XDOZZ	05415	156MAW1	.CONTACT, HORN.....	1

END OF FIGUFE





TA503395

FIGURE 7. BATTERY RECEPTACLE.

SECTION II					
(1)	(2)	(3)	(4)	(5)	(6)
ITEM	SMR		PART		
NO	CODE	CAGEC	NUMBER	DESCRIPTION AND USABLE ON CODES (UOC)	QTY
				GROUP 0612 BATTERIES, STORAGE	
				FIG. 7 BATTERY RECEPTACLE	
1	XDOZZ	05415	614MAA3	CONNECTCR,PLUG,ELEC RECEPTACLE .....	1
				BATTERY .....	
2	PAOZZ	96906	MS35338-44	WASHER,LOCK CONNECTOR MTG .....	4
3	PAOZZ	96906	MS90725-3	SCREW,CAP,HEXAGON H..... CCNNECTOR MTG	4

END OF FIGUFE

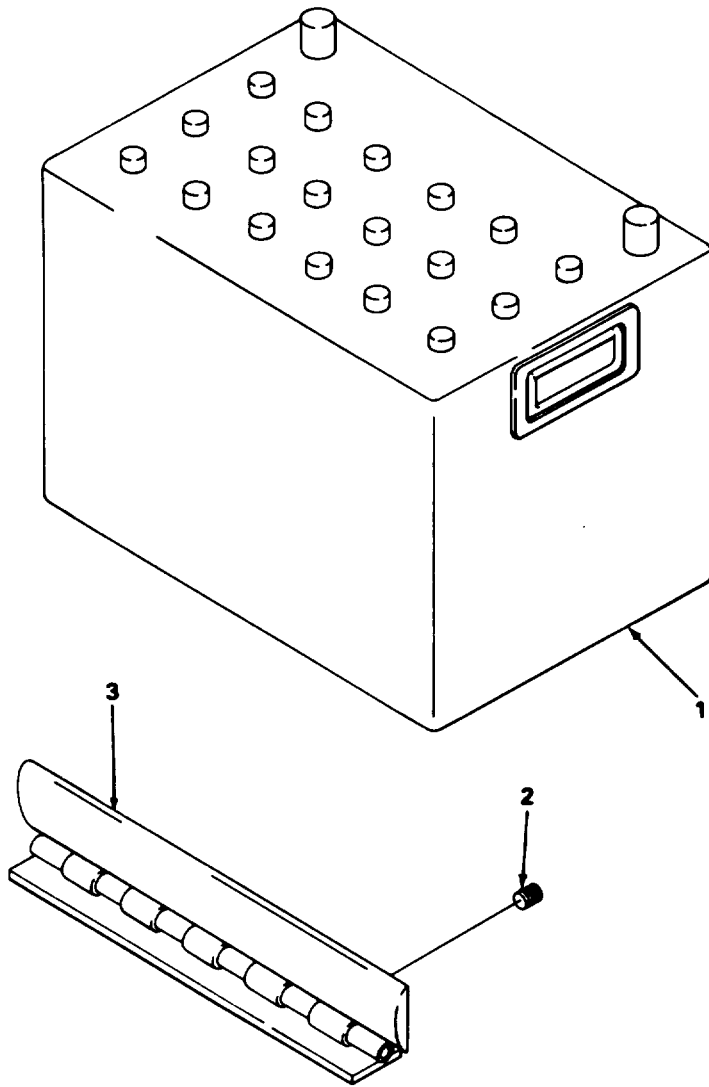

TA503396

FIGURE 8. BATTERY AND HOLDER.

SECTION II					
(1)	(2)	(3)	(4)	(5)	(6)
ITEM	SMR		PART		
NO	CODE	CAGEC	NUMBER	DESCRIPTION AND USABLE ON CODES (UOC)	QTY
				GROUP 0612 BATTERIES, STORAGE	
				FIG. 8 BATTERY AND HOLOER	
1	PAOFA	88219	85T13	BATTERY,STORAGE .....	1
2	PFOZZ	96906	N551977-78	SEISCREW .....	4
3	XBOZZ	05415	180NCH2	HOLDER BATTERY WELDED .....	2

END OF FIGURE

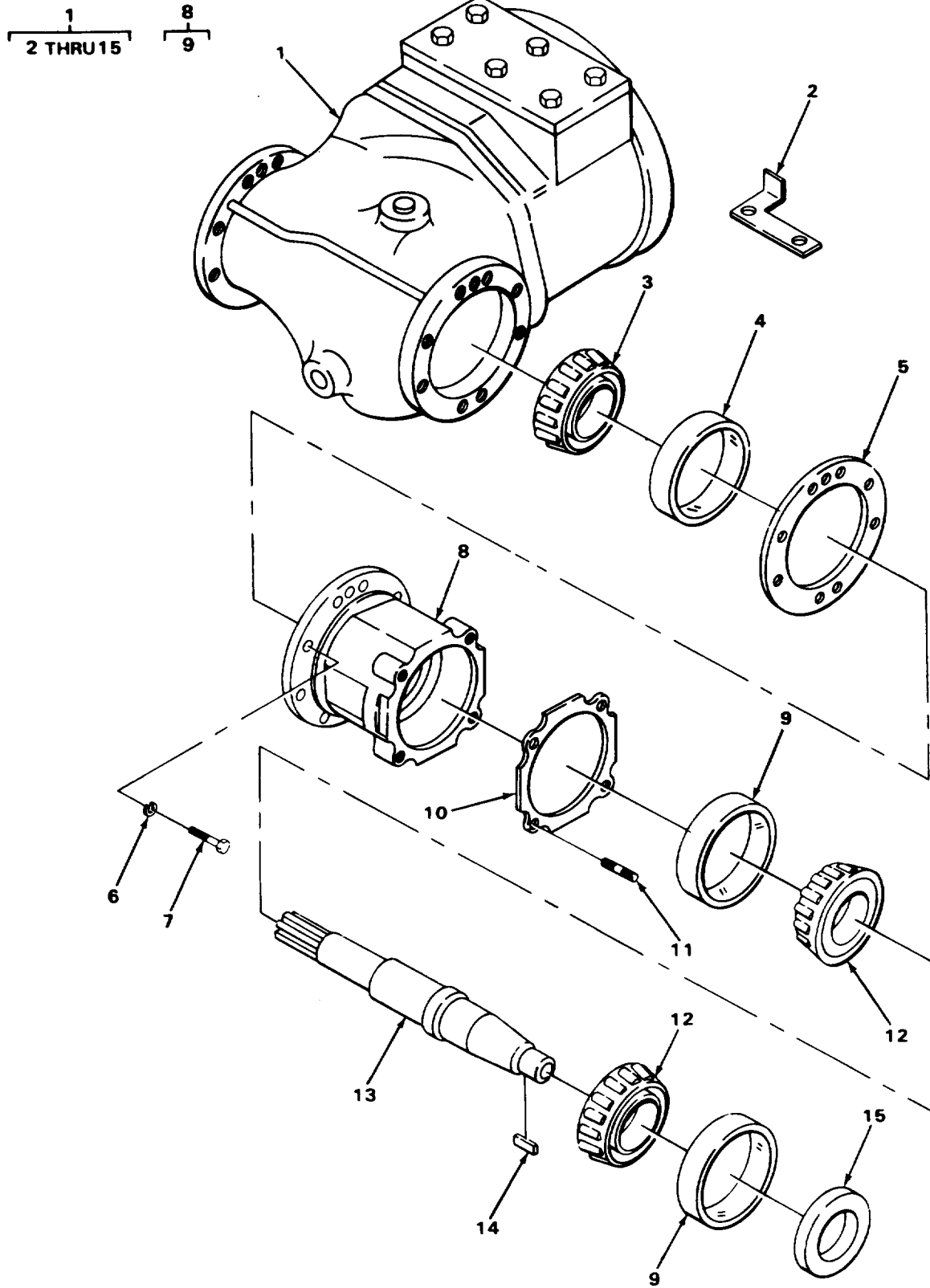

TA503397

FIGURE 9. POWER AXLE.

SECTION II					
(1)	(2)	(3)	(4)	(5)	(6)
ITEM NO	SMR CODE	CAGEC	PART NUMBER	DESCRIPTION AND USABLE ON CODES (UOC)	QTY
GROUP 10 FRONT AXLE					
GROUP 1000 FRONT AXLE ASSEMBLY					
FIG. 9 POWER AXLE					
1	XBFFH	78500	TA26OFHX32	AXLE ASSY AUTONOTIVE ERIVING .....	1
2	XBFZZ	05415	316NNG1	.BRACKET, TUBE, TEE.....	1
3	PAFZZ	6003E	368A	.CONE AND ROLLERS,TA TAPERED.....	2
ROLLER BEARING					
4	PAFZZ	60038	362A	.CUP,TAPERED ROLLER .....	2
5	XDFZZ	78500	2803R1838	.SHIM HOUSING BACKIN HOUSING .....	2
5	XDFZZ	78500	2803Q1837	.SHIM .....	7
5	XDFZZ	78500	2803P1836	.SHIM HOUSING HGJSI NG .....	4
6	PFFZZ	96906	MS35338-48	.WASHER,LOCK.....	16
7	PAFZZ	96906	MS90728-112	.SCREW,CAP,HEXAGON H AXLE HOUSING.....	16
MTG					
8	XDFFF	78500	A3857T2958	.HOUSING,AXLE RIGHT HAND.....	1
8	XDFFF	78500	A3857U2959	.HOUSING, AXLE LEFT HAND .....	1
9	XDFZZ	60038	354	.CUP,TAPERED ROLLER AXLE HOUSING .....	2
10	PFFZZ	78500	280351839	.SHIM HOUSING BACKIN HOUSING TO .....	2
BACKING PLATE.....					
10	XDFZZ	78500	2803T18S0	.SHIM HOUSING BACKIN HOUSING, TO .....	4
BACKING PLATE.....					
10	XDFZZ	78500	2803U1841	.SHIM HOUSING BACKIN HOUSING, TO .....	2
BACKING PLATE.....					
11	XDFZZ	78500	SC715-1	.STUD,PLAIN BRAKE BACKING PLATE .....	8
MTG					
12	XDFZZ	6003E	359A	.CONE AND ROLLERS,TA TAPERED.....	4
ROLLER BEARING, AXLE HOUSING.....					
13	XDFZZ	7E500	3802K843	.SHAFT,AXLE,AUTOMOTI LEFT FAND .....	1
13	XDFZZ	78500	3802J842	.SHAFT,AXLE,AUTCMOT RIGHT HAND .....	1
14	PAFZZ	21450	542688	.KEY,MACHINE HUB WHEEL MTG .....	2
15	XDFZZ	78500	A18050367	.SEAL,PLAIN ENCASED AXLE SIAFT .....	2

END OF FIGURE

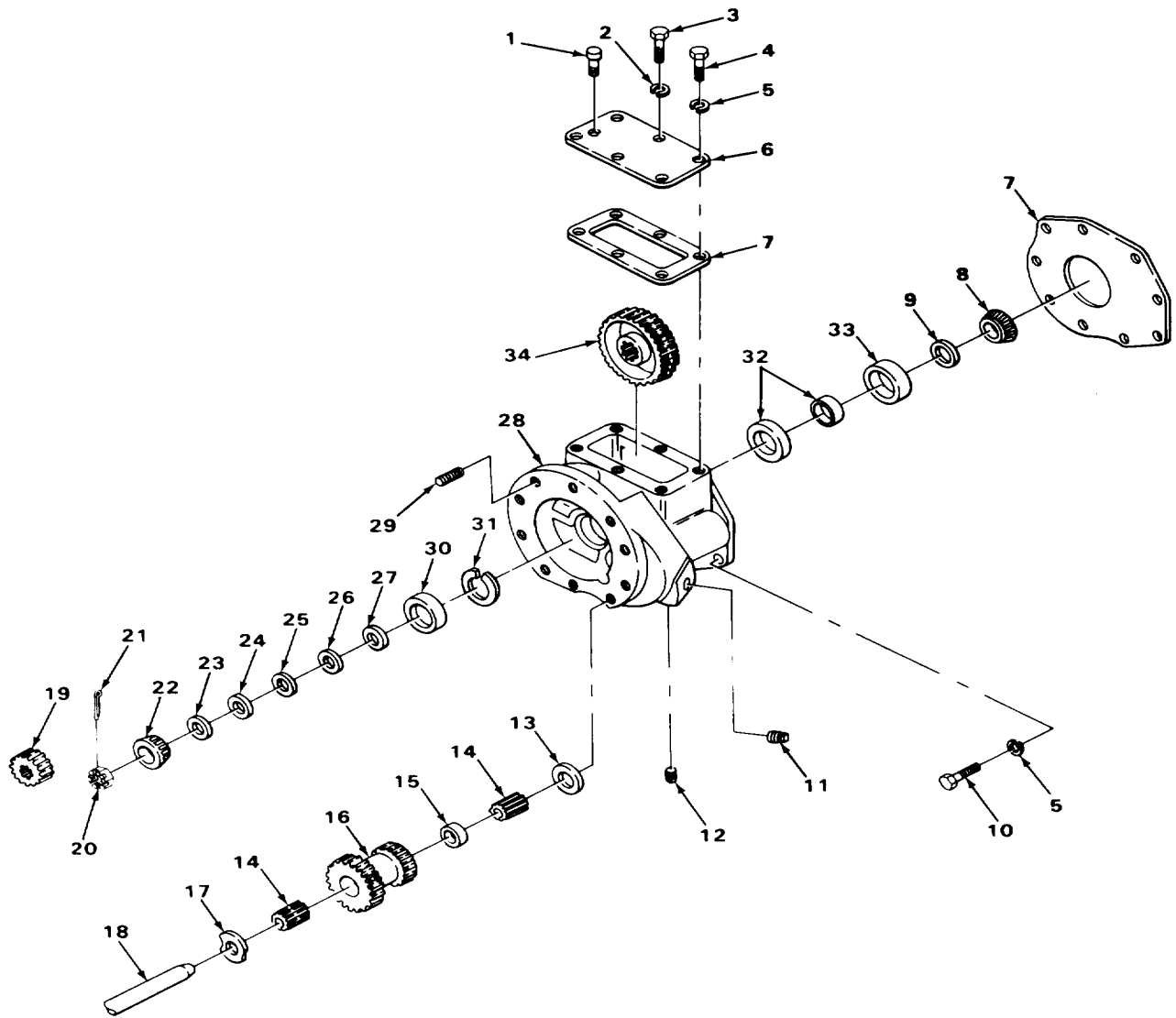

TA503398

FIGURE 10. INPUT DRIVE ASSEMBLY.

SECTION II					
(1)	(2)	(3)	(4)	(5)	(6)
ITEM	SMR		PART	DESCRIPTION AND USABLE ON CODES (UOC)	QTY
NO	CODE	CAGEC	NUMBER		
GROUP 1003 PLANETARY OR FINAL DRIVE					
FIGURE 10 INPUT DRIVE ASSEMBLY					
*1	PFFZZ	19207	5277546	BREATHER,OIL .....	1
2	PAFZZ	96906	MS35338-47	WASHER,LOCK INPUT COVER MTG .....	1
3	PAFZZ	96906	MS90728-85	SCREW,CAP,HEXAGON H INPUT COVER MTG .....	1
4	PFFZZ	96906	MS90728-59	SCREW,CAP,HEXAGON H .....	5
5	PAFZZ	96906	MS35333-27	WASHER,LOCK INPUT COVER MTG .....	10
6	XBFZZ	05415	346MBP1	OVER, INPUT GEAR .....	1
7	XDFZZ	78500	2808J894	GASKET COVFER.....	2
8	PAFZZ	29690	V1520	ONE AND ROLLERS,TA ROLLER BEARING,.....	1
				PINION FORWARD .....	
9	XDFZZ	78500	5X539	PACKING,PREFORMED PINION BEARING, .....	1
				FORWARD.....	
10	PAFZZ	96906	MS90723-61	SCREW,CAP,HEXAGON H CASE ASSY MTG .....	5
*11	PAOZZ	97403	13218E0121-26	PLUG,PIPE OIL FILTER .....	1
12	XBUZZ	05415	444MEH1	PLUG, PIPE OIL LEVEL AND DRAIN.....	1
13	XDFZZ	78500	A1829R720	WASHERVFORWARD FORWARD, .....	1
				INTERMEDIATE GEAR .....	
14	PAFZZ	90407	11514P11	ONE AND ROLLERS,TA INTERMEDIATE.....	2
				GEAR .....	
15	XBFZZ	05415	462MBC1	SPACER, GEAR BEARING .....	1
156	XBFZZ	05415	205MCW1	GEAR CLUSTER HELICAL INTERMEDIATE .....	1
17	XDFZZ	78500	1829Q719	WASHER,REAR REAR, INTERMEDIATE GEAR .....	1
18	XOFZZ	78500	3880T722	SHAFT,STRAIGHT INTERMEDIATE GEAR .....	1
19	XBFZZ	78500	3891M1105	GEAR, SPUR, INPUT DRIVE,TRAVEL .....	1
				MOTOR.....	
20	PAFZZ	78500	1627T228	NUT,PLAIN,CASTELLAT REAR PINION .....	1
				ONE AND ROLLERS MTG .....	
21	PAFZZ	96906	MS24665-357	PIN,COTTER REAR PINION CONE AND .....	1
				ROLLERS MTG .....	
22	PAFZZ	60038	M86647	ONE,TAPERED ROLLER TAPERED ROLLER.....	1
				BEARING, PINION REAR.....	
23	XDFZZ	05415	255MAP1	SHIM PINION PINION INNER BEARING .....	1
24	XDFZZ	05415	255MAR1	SHIM PINION PINION INNER BEARING .....	1
25	XDFZZ	05415	255MAT1	SHIM PINION PINION INNER BEARING .....	3
26	XDFZZ	05415	255MAS1	SHIM PINION PINION INNER BEARING .....	2
27	XBFZZ	05415	462MBB1	SPACER, PINION INNER BEARING.....	1
28	XBFFF	05415	330MCJ2	ASE ASSY, GEAR INPUT.....	1
29	XBFZZ	05415	96MAE1	.STUD, PLAIN GEAR CASE ASSYY .....	1
30	PAFZZ	05415	209MDW	.CUP,TAPERED ROLLER INNER, CASE .....	1
				ASSY	
31	XBFZZ	05415	172MBH1	.RING, RETAINING PINION BEARING, .....	1
				REAR, CASE ASSY	
32	XDFZZ	78500	A1805R304	.SEAL,PLAIN ENCASED CASE ASSY .....	1
33	PAFZZ	08162	531520	.CUP,TAPERED ROLLER OUTER CASE ASSY .....	1
34	XDFZZ	78500	3892F1R00	GEAR,HELICAL INPUT DRIVEN.....	1

END OF FIGURE



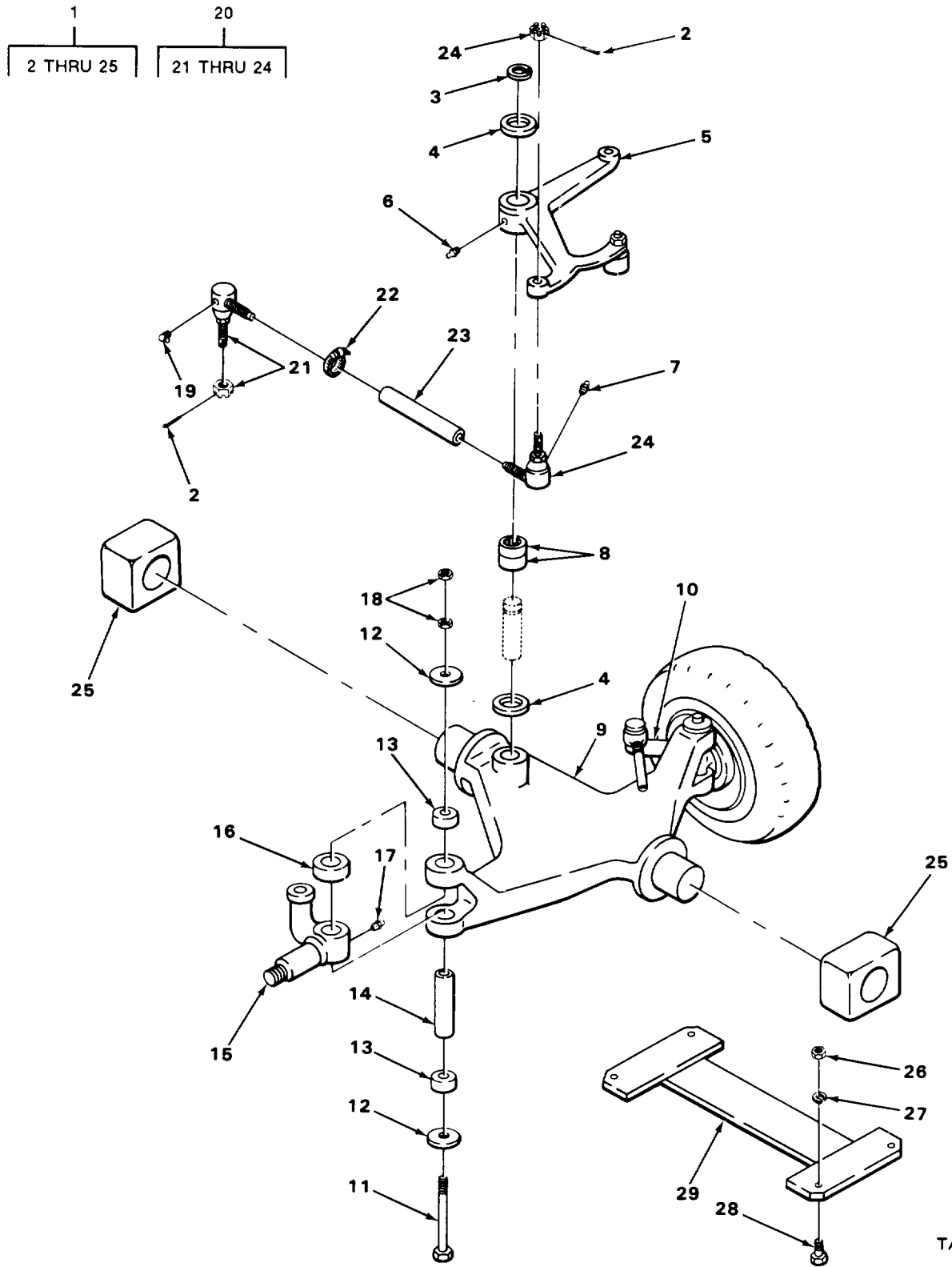

TA503399

FIGURE 11. STEERING AXLE.

## SECTION II

TM10-3930-609-24P001

(1) ITEM NO	(2) SMR CODE	(3) CAGEC	(4) PART NUMBER	(5) DESCRIPTION AND USABLE ON CODES (UOC)	(6) QTY
GROUP 11 REAR AXLE					
GROUP 1100 REAR AXLE ASSEMBLY					
FIG. 11 STEERING AXLE					
1	XBFFF	5415	A5004Y7	STEERING AXLE ASSY .....	1
2	PAFZZ	96906	MS24665-353	.PIN, TTER ROD ASSY MTG .....	4
3	XBFZZ	05415	SN5671	.RING, RETAINING BELLCRANK LEVER .....	1
4	XDFZZ	05415	23Y9009	.WASHER BELLCRANK LEVER MTG .....	2
5	XBFZZ	05415	307MBW1	.LEVER, BELLCRANK .....	1
6	PAFZZ	96906	MS15003-1	.FITTING LUBRICATION BELLCRANK .....	1
7	PAFZZ	96906	MS15003-6	.FITTING LUBRICATION TIE ROD END .....	2
8	PAFZZ	96506	MS51961-9	.BEARING, ROLLER, NEED BELLCRANK .....	1
9	XBFZZ	05415	A502MAR2	.AXLE, VEHICULAR .....	1
10	XBFZZ	05415	704AB1	.ARM, STEERING LEFT AND .....	1
11	XBFZZ	88044	USAF65-8-64	.BOLT, MACHINE STEERING ARM MTG .....	2
12	PAFZZ	05415	8Y9003	.WASHER, FLAT STEERING ARM MTG .....	4
13	XDFZZ	96906	M5S51961-11	.BEARING, ROLLER NEEC XLE .....	4
14	XBFZZ	05415	100734	.PN, HOLLOW STEERING ARM .....	2
15	XBFZZ	05415	704AB2	.BAR/, STEERING RH- .....	1
16	XDFZZ	60038	T110	.BEARING, ROLLER THRU RADIAL AND .....	2
17	PAFZZ	96906	MS15001-1	.FITTING, LUBRICATION STEERING ARM .....	2
18	PFFZZ	96906	MS35691-33	.NUT, PLAIN, HEXAGON JAM, STEERING .....	4
19	PAFZZ	96906	MS15006-3	.FITTING, LUBRICATION TIE ROD END .....	2
20	XBFFF	05415	903OA4	.ROD ASSY, STEERING, .....	2
21	XDFZZ	59875	ES262R	.TIE ROD END STEERING AND .....	1
22	PAFZZ	59875	L14CP22	.LAMP, LOOP TIE ROD END MTG .....	2
23	XBFZZ	05415	98MAA2	.ROD ALIGNING VEHICULAR AXLE .....	1
24	PAFZZ	98345	L16SV641AII	.TIE ROD END, STEERING AND NUT .....	1
25	XBFZZ	05415	412205	.AXLE BLOCK, STEERING .....	2
26	PAFZZ	96906	MS51967-14	NUT, PLAIN, HEXAGON TIE BAR MTG .....	4
27	PFFZZ	96906	MS35338-48	WASHER, LOCK TIE BAR MTG .....	4
28	PAFZZ	96906	MS90728-113	SCREW, CAP, HEXAGON H TIE BAR MTG .....	4
29	XBFZZ	05415	386NAAC1	TIE BAR STEERING AXLE ASSY MTG .....	1

END OF FIGURE

SECTION II

TM10-3930-609-24P001

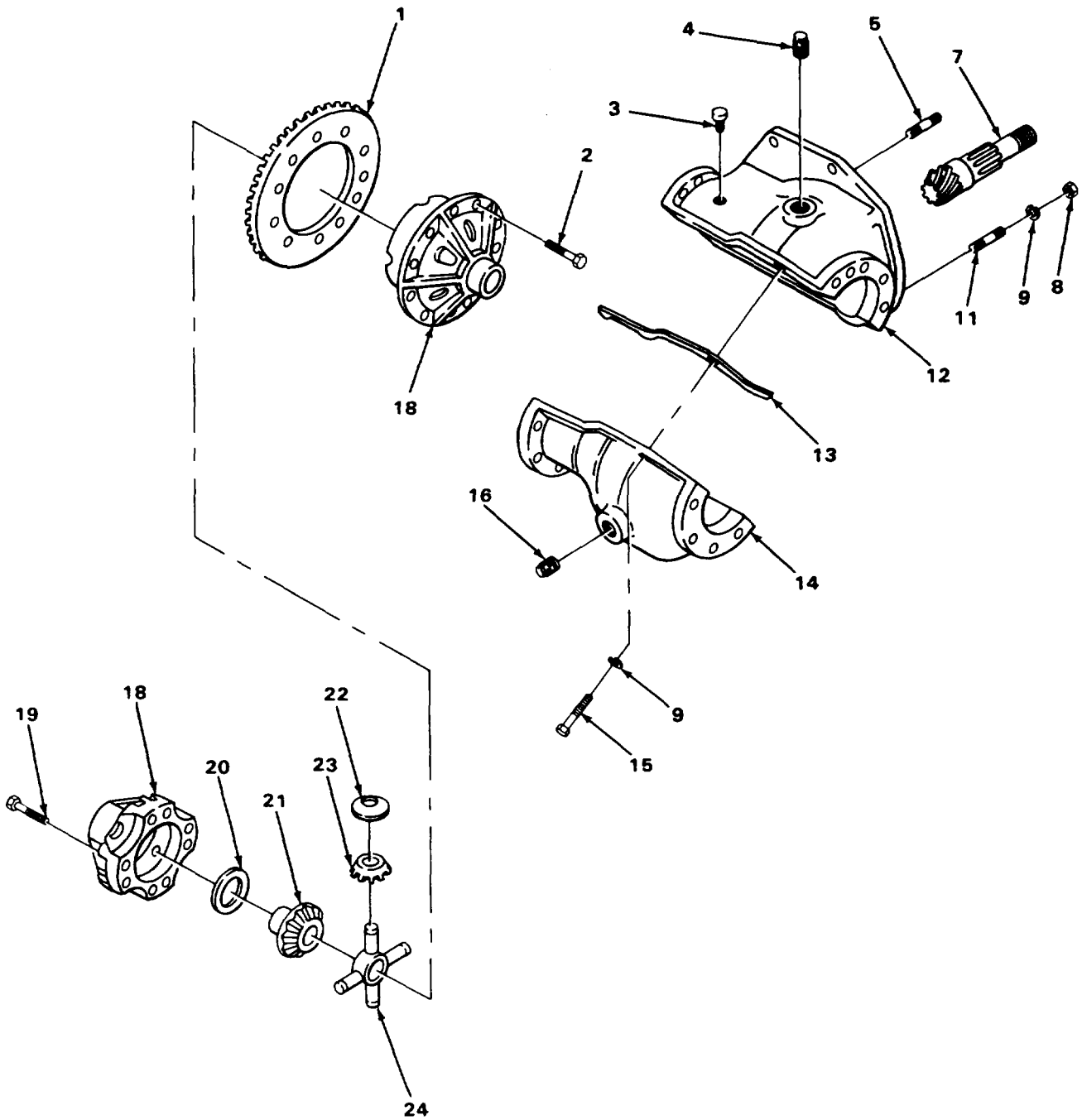
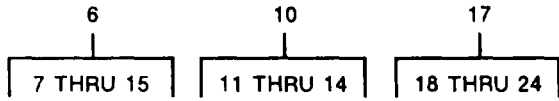

TA503400

FIGURE 12. DIFFERENTIAL HOUSING.

SECTION II

(1) ITEM NO	(2) SMR CODE	(3) CAGEC	(4) PART NUMBER	(5) DESCRIPTION AND USABLE ON CODES (UOC)	(6) QTY
GROUP 1102 DIFFERENTIAL					
FIG. 12 DIFFERENTIAL HOUSING					
1	XBFZZ	78500	3889A313	GEAR, BEVEL DIFFERENTIAL.....	1
2	XDFZZ	7500	10X540	SCREWCAP DIFFERENTIAL BEVEL GEAR.....	12
				MTG .....	
* 3	PFFZZ	19207	5277461	BREATHER DIFFERENTIAL HOUSING .....	1
* 4	PAOZZ	97403	13218E0121-26	PLUG,PIPE FILL .....	1
5	PAFZZ	7500	2858M91	SPRING,HELICAL,COMP DIFFERENTIAL.....	1
				HOUSING.....	
6	XBFFH	05415	205MGE1	DIFFERENTIAL ASSYV.....	1
7	XBFZZ	05415	9020G1	.PINION GEAR, BEVEL.....	1
8	XBFZZ	24617	451525	.NUTPLAIN HEX DIFFERENTIAL .....	2
				HOUSING MTG .....	
9	PAFZZ	96906	MS35338-27	.WASHER,LOCK DIFFERENTIAL HOUSING .....	7
				MTG .....	
10	XBFFF	15415	396MAP1	.HOUSING,.....	1
11	XDFZZ	78500	1846T228	..PIN, TAPERED DIFFERENTIAL.....	2
				HOUSING MTG .....	
12	XAFZZ	78500	A3801P588	HOUSING UPPER HALF .....	1
13	XDFZZ	78503	2808H892	GASKET HOUSING HALF.....	2
14	XAFZZ	78503	3801R590	..HOUSING LOWER HALF .....	1
15	PAFZZ	96906	MS90728-61	.SCREWCAP,HEXAGON H DIFFERENTIAL .....	5
				HOUSING MTG .....	
16	PAOZZ	89346	9409949	PLUG,PIPE LEVEL AND DRAIN .....	2
17	PAFFH	76500	A13835L350	GEAR AND PINION DRIVING AXLE.,.....	1
13	XAFZZ	78500	A3835L350	.CASE HALVES, DIFFERENTIAL.....	2
19	XBFZZ	76500	17X249	.SCREW, CAP HEX HO CASE HALVES MTG .....	8
20	PAFZZ	78500	1229S825	.BEARING,WASHER,THRU DIFFERENTIAL .....	2
				SIDE GEARS .....	
21	XDFZZ	73500	2834v85	.GEAR,BEVEL DIFFERENTIAL SIDE.....	2
22	PAFZZ	93568	31760-0089	.WASHER,SPRING TENS DIFFERENTIAL .....	4
				PINION .....	
23	PAFZZ	78500	2233T1Z4	.GEAR,BEVEL DIFFERENTIAL.....	4
24	PAFZZ	78500	327L64	.SPIDER,DIFFERENTIAL DIFFERENTIAL.....	1

END OF FIGURE

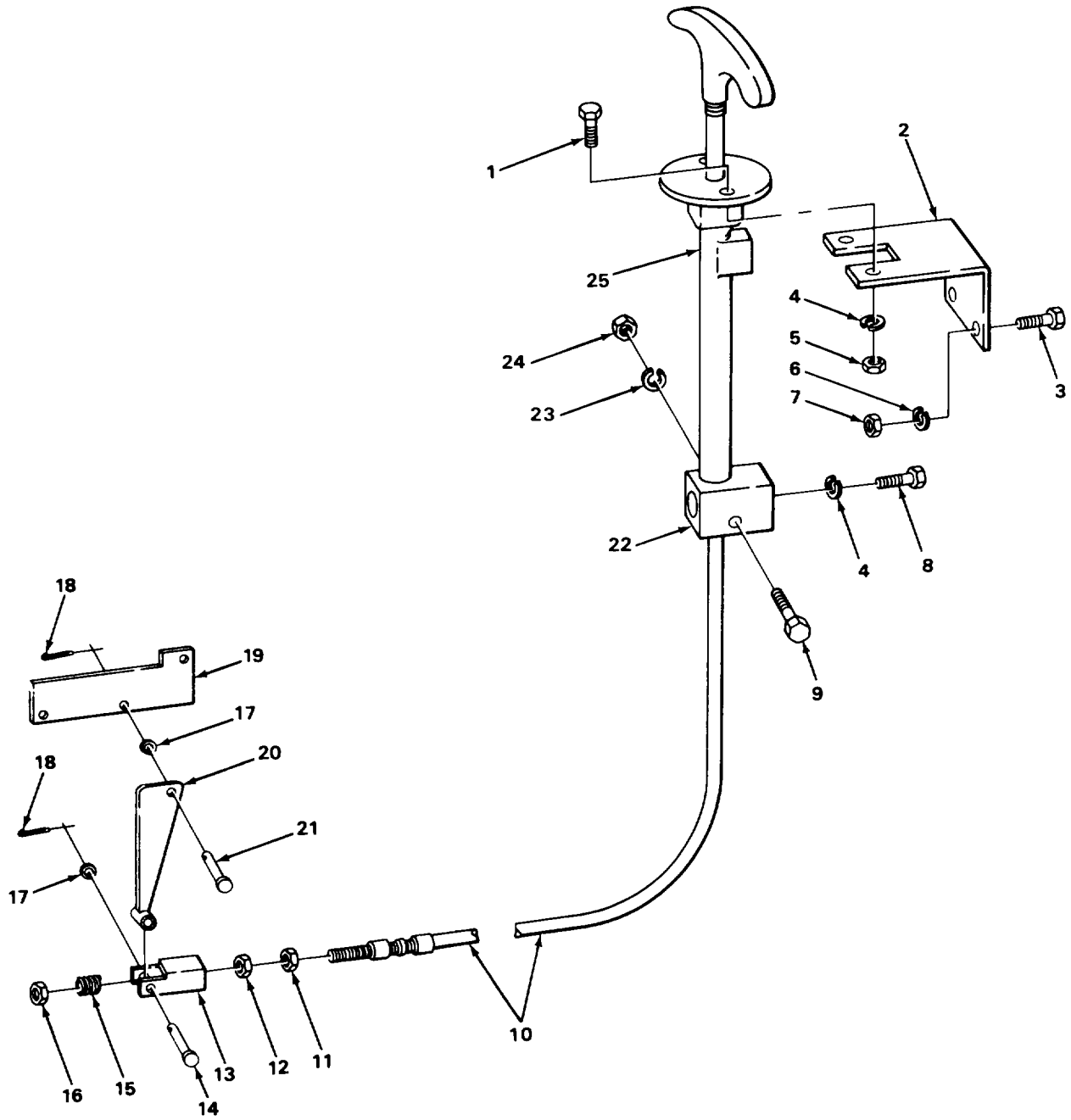

TA503401

FIGURE 13. PARKING BRAKE.

SECTION II					
(1)	(2)	(3)	(4)	(5)	(6)
ITEM NO	SMR CODE	CAGEC	PART NUMBER	DESCRIPTION AND USABLE ON CODES (UOC)	QTY
GROUP 12 BRAKES					
GROUP 1201 HANDBRAKES					
FIG. 13 PARKING BRAKE					
1	PAOZZ	96906	MS18154-58	SCREW,CAP,HEXAGCN H ANGLE NTG .....	2
2	XBOZZ	05415	283MKN1	ANGLE, FORMED BRAKE ANDLE .....	1
3	PAOZZ	96906	MS90728-7	SCREWICAPHEXAGON H ANGLE MTG .....	2
4	PAOZZ	96906	MS35338-27	WASHER,LOCK ANGLE MTG .....	4
5	PAOZZ	96906	MS51967-8	NUT,PLAIN,HEXAGON ANGLE MTG .....	2
6	PAOZZ	96906	MS35338-44	WASHER,LOCK ANGLE MTG .....	2
7	PAOZZ	96906	MS51967-2	NUT,PLAIN,HEXAGON ANGLE MTG .....	2
8	PAOZZ	96906	MS18154-58	SCREW,CAP,HEXAGON H CLAMP BRACKET .....	2
9	PAOZZ	96906	MS90728-39	BOLT,HACHINE CONTROL CABLE MTG. ....	1
10	PAOZZ	92867	AT14-2320	CONTRCL ASSEMBLY,PU PUSH-PULL, .....	1
PARKING BRAKE					
11	PAOZZ	96906	MS51968-11	NUT,PLAIN,HEXAGON BRACKET TO .....	1
CONTROL CABLE .....					
12	PAOZZ	56906	MS51968-8	NUT,PLAIN,HEXAGON YOKE .....	1
13	XDOZZ	05415	492HCR2	YOKE,CONTROL.....	1
14	XDOZZ	05415	SN1109	PIN,SPECIAL HEADED YOKE ARM MTG .....	1
15	XDOLZ	92663	G289376-3	SPRING,HELICAL, COMP YOKE.....	1
16	XDOZZ	82456	CLF3824S	NLT,SELF-LOCKING,HE EX YOKE MTG .....	1
17	PAOZZ	96906	MS27183-15	WASHER,FLAT YOKE PIN, ARM MTG .....	1
18	PAOZZ	96906	MS24665-283	POTTER YOKE PIN, ARM MTG.....	2
19	XBOZZ	05415	316NRG1	BRACKET, CONTROL CALE .....	1
20	XBOZZ	35415	288MWM2	AR/P HANDBRAKE LEVER TO CONTROL .....	1
CABLE.....					
21	PAOZZ	71843	270 1-2-4A	PIN,STRAIGHT,HEADED YOKE, ARM MTG .....	1
22	XDOZZ	05415	316NRF1	BRACKET,CLAMP NTROL CABLE TO.....	1
BRAKE HANDLE.....					
23	PAOZZ	96906	MS35338-45	WASHER,LOCK CONTROL CABLE MTG .....	1
24	PAOZZ	96906	MS51967-5	NUT,PLALN,HEXAGON CONTROL CABLE MTG .....	1
25	XBOZZ	05415	388MBN1	LEVER, MANUAL NTROL PARKING BRAKE.....	1

END OF FIGURE

1  
2 THRU 4

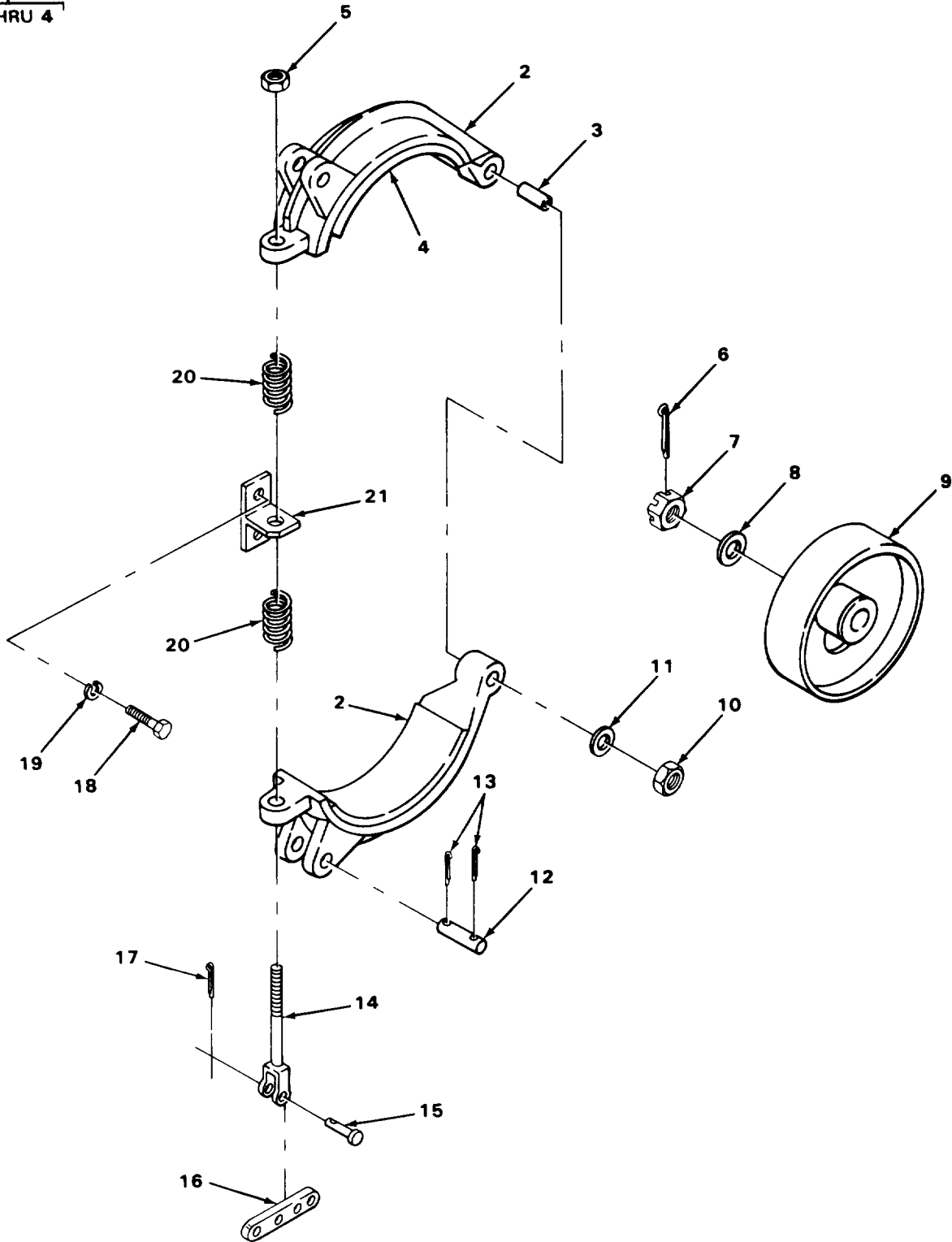

TA503402

FIGURE 14. BRAKE ASSEMBLY.

SECTION II

(1) ITEM NO	(2) SMR CODE	(3) CAGEC	(4) PART NUMBER	(5) DESCRIPTION AND USABLE ON CODES (UOC)	(6) QTY
GROUP 1201 HANDBRAKES					
FIG. 14 BRAKE ASSEMBLY					
1	PBFZZ	05415	11W2401X	BRAKE SHOE MOTOR .....	2
2	PAFZZ	05415	11W2401	.SHOE .....	1
3	XDFZZ	05415	17Y8366	.BUSHING, SLEEVE BRAKE SHOE.....	1
4	PAFZZ	05415	11Y2117	.LINING, FRICTION BRAKE SHOE .....	1
5	PAOZZ	72962	21NE064	NUT, SELF-LOCKING, HE SEAT MTG .....	1
6	PAFZZ	96906	MS24665-355	PIN, COTTER BRAKE DRUM MTG .....	1
7	PAFZZ	960906	MS35692-53	NUTPLAIN, SLOTTED, H BRAKE DRUM MTG .....	1
* 8	PAFZZ	98171	939-00-025	WASHER, FLAT BRAKE DRUM MTG .....	1
9	X3FZZ	35415	360MAY1	BRAKE DRUM HANDBRAKE .....	1
10	XBFZZ	05415	21Y11157	NUT, SELF-LOCKING HEXAGON, BRAKE .....	1
				SHOE MTG .....	
11	PAFZZ	96906	MS27183-17	WASHER 1 FLAT BRAKE SHOE MTG .....	1
12	XDFZZ	05415	297Y3Z5	PIN, STRAIGHT, HEADED HEADLESS BRAKE .....	1
				SHOE MTG	
13	PAFZZ	96906	MS24665-351	PIN, COTTER BRAKE SHOE MTG .....	2
14	PAOZZ	05415	203Y3346X	CLEVIS, ROO ENO.....	1
* 15	PAOZZ	80571	BK75S4	PIN, STRAIGHT, HEADED LINK MTG .....	1
16	XDOZZ	05415	144Y5277	LINK, HAND CABLE .....	1
17	PAOZZ	96906	MS24665-283	PIN, COTTER LINK MTG .....	1
* 18	PAOZZ	96906	MS90723-31	BOLT, MACHINE SEAT MTG .....	2
19	PAOZZ	96906	MS35338-45	WASHER, LOCK SEAT MTG .....	2
20	XDOZZ	05415	19Y11074	SPRING, HELICAL, COMP COMPRESSION.....	2
				BRAKE SHOES.....	
21	XDOZZ	05415	42Y5426	SEAT, SPRING COMPRESSION SPRING, .....	1
				BRAKE SHOES.....	

END OF FIGURE



1  
2 THRU 9

2  
3 AND 4

7  
8 AND 9

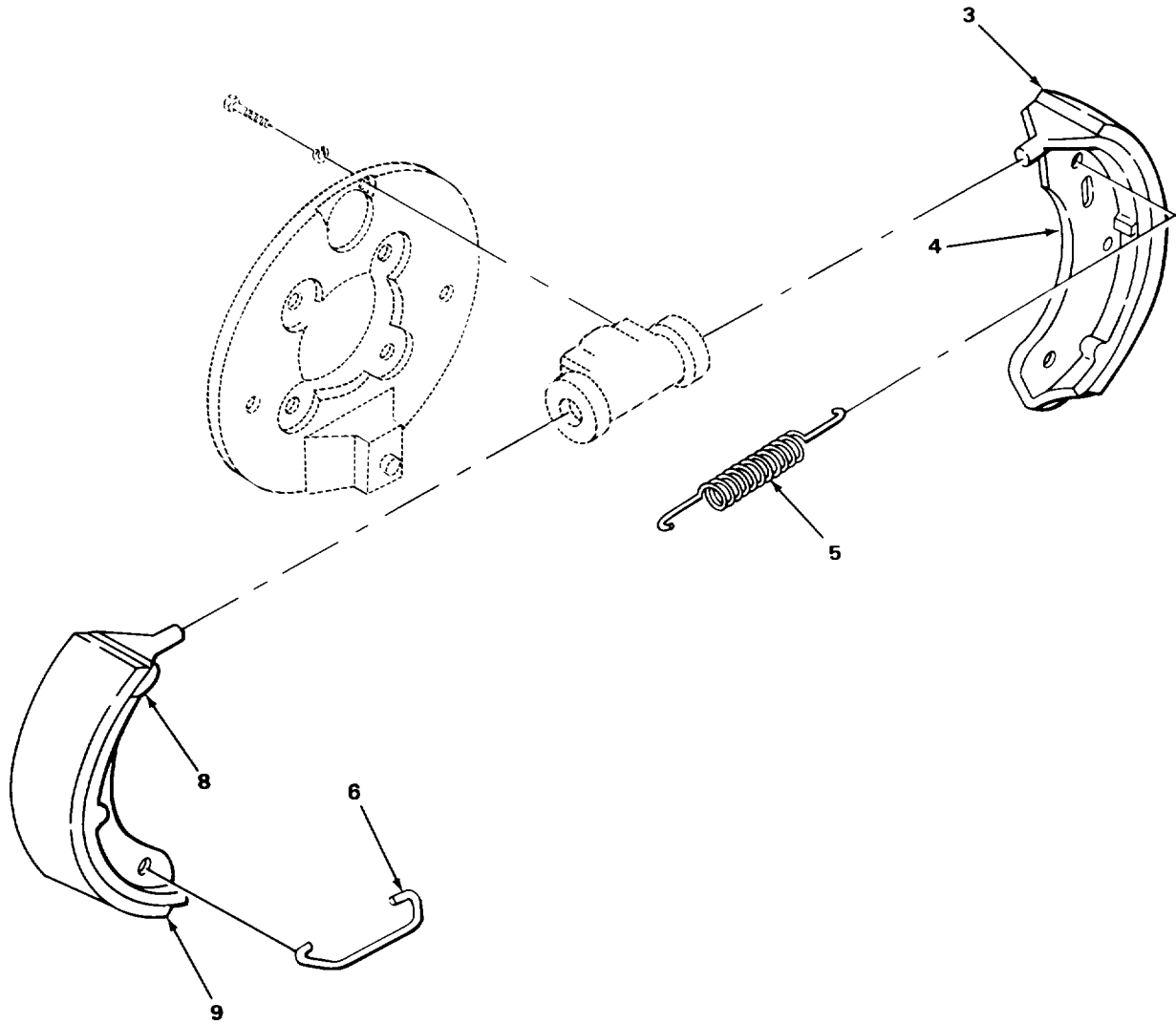

TA503403

FIGURE 15. TRAVEL BRAKE.

SECTION II

(1) ITEM NO	(2) SMR CODE	(3) CAGEC	(4) PART NUMBER	(5) DESCRIPTION AND USABLE ON CODES (UOC)	(6) QTY	
GROUP 1202 SERVICE BRAKES						
FIG. 15 TRAVEL BRAKES						
1	AGOOO	78500	FSHB-2	BRAKE, SHOE TYPE.....	2	
*	2	PADZZ	78500	A1-3722X674	.BRAKE SHOE.....	1
*	3	XAOZZ	78500	2740U1477	..LINING, FRICTION BRAKE SHOE.....	1
*	4	XAOZZ	78500	3722X674	..BRAKE SHOE INTERNALLY ACTUATED.....	1
	5	PAOZZ	7500	2758H34	.SPRING, HELICAL, EXTE RETURN.....	1
	6	PAOZZ	78500	1718U125	.SPRING BRAKE SHOE.....	1
*	7	PAOZZ	7500	A1-3722V672	.BRAKE SHOE.....	1
*	8	XAOZZ	78500	3722V672	..BRAKE SHOE INTERNALLY ACTUATED.....	1
	9	XOFZZ	78500	2740U1477	..LINING, FRICTION BRAKE SHOE.....	1

END OF FIGURE

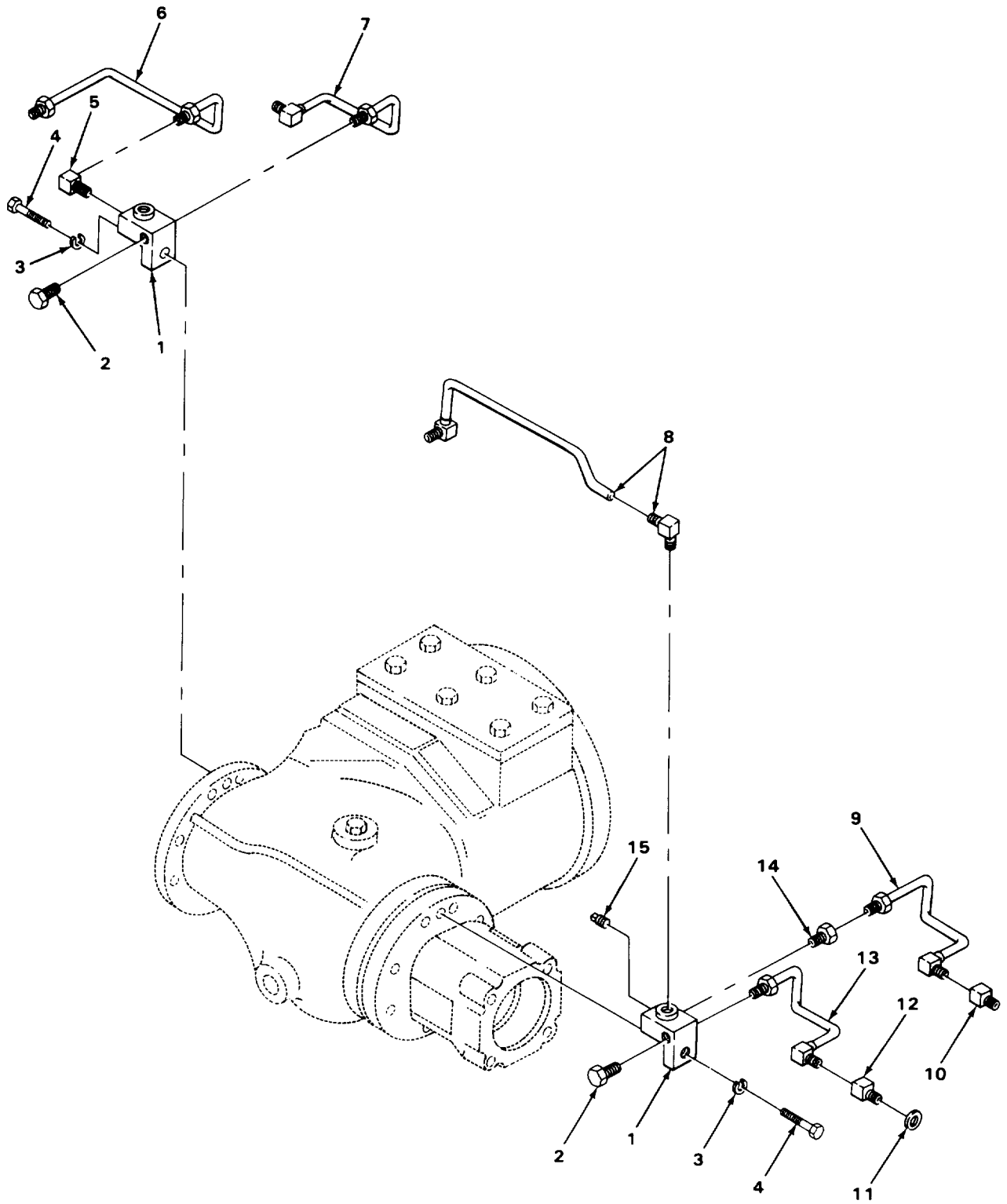

TA503404

FIGURE 16. BRAKE LINES AND FITTINGS.

SECTION II					
(1)	(2)	(3)	(4)	(5)	(6)
ITEM NO	SMR CODE	CAGEC	PART NUMBER	DESCRIPTION AND USABLE ON CODES (UOC)	QTY
GROUP 1204 HYDRAULIC BRAKE SYSTEM					
FIG. 16 BRAKE LINES AND FITTINGS					
1	XDOZZ	78500	1898W777	BRAKE FITTING BRAKE LINE, BLOCK.....	2
2	XBOZZ	78500	1898Y779	SCREW, BLEEDER BRAKE LINES.,, .....	2
3	PAOZZ	96906	MS35338-27	WASHER,LOCK CONNECTION FITTING MTG .....	2
4	PAOZZ	96906	MS1B154-58	SCREWCAP,HEXAGON H CONNECTION .....	2
				FITTING MTG	
5	PAOZZ	9346	137420	ELBOW,PIPE TO TUBE BRAKE LINES.....	7
6	XBOZZ	05415	136MAW1	TUBE ASSY, METAL BRAKE CYLINDER.....	1
				INLET,RH.....	
7	XBOZZ	05415	136MAV1	TUBE ASSY METAL BRAKE CYLINDER.....	1
				BLEEDER,RN	
8	XBOZZ	05415	136MAS1	TUBE ASSY METAL BRAKE LINE.....	1
9	XBOZZ	05415	136MAR1	TUBE ASSY, METAL BRAKE CYLINDER.....	1
				BLEEDER,LH .....	
* 10	XBOZZ	05415	270MAG1	ADAPTER, STRAIGHT, BLEEDER SCREW.....	2
* 11	PAOZZ	63477	F1243	WASHER,FLAT LOWER WHEEL CYLINDER .....	2
				ADAPTER	
12	PFOZZ	05415	103163	ADAPTER,STRAIGHT,PI WHEEL CYLINDER .....	2
				LOWER	
13	XBOZZ	05415	136MAT1	TUBE ASSY, METAL BRAKE CYLINDER.....	1
				INLET,LH	
14	XBOZZ	05415	705BJ1	CONNECTOR BRAKE .....	3
15	XBOZZ	78500	1853A105	PLUG, PIPE,BLOCK CONNECTION BRAKE.....	1
				LINE FITTING	

END OF FIGURE

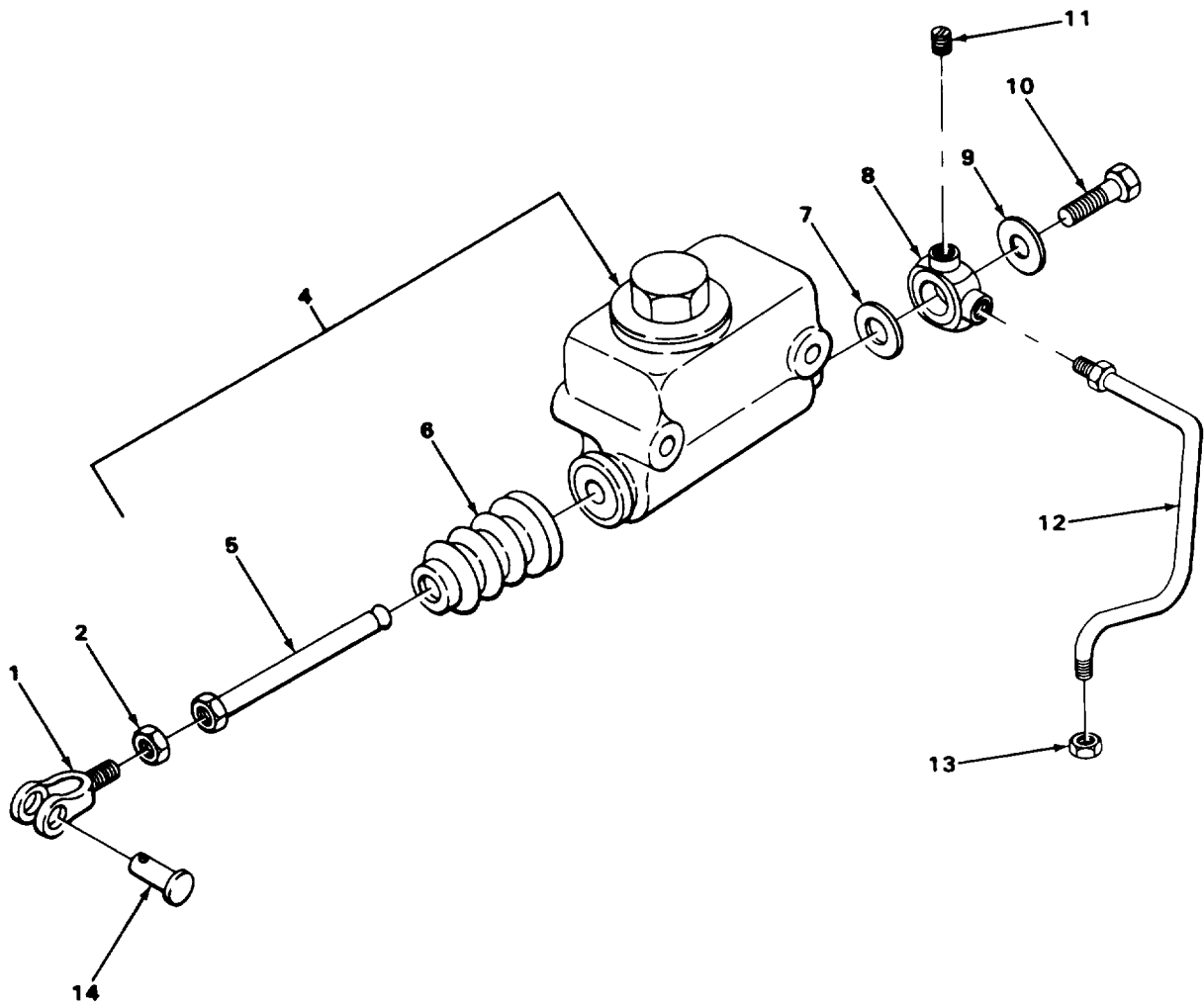
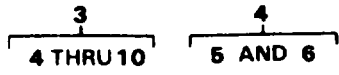

TA503405

FIGURE 17. MASTER CYLINDER ASSEMBLY.

SECTION II						
(1)	(2)	(3)	(4)	(5)	(6)	
ITEM	SMR		PART			
NO	CODE	CAGEC	NUMBER	DESCRIPTION AND USABLE ON CODES (UOC)	QTY	
GROUP 1204 HYDRAULIC BRAKE SYSTEM						
FIG. 17 MASTER CYLINDER ASSEMBLY						
1	XBOZZ	05415	338MBA1	YOKE END, MASTER CYLINDER.....	1	
2	PAOZZ	96906	MS35691-29	NUT,PLAIN,HEXAGON YOKE END.....	1	
3	PFOZZ	05415	9025EJ2	CYLINDER ASSEMBLY,H MASTER W/.....	1	
FITTINGS						
4	PAOZZ	63477	F2796	.CYLINDER ASSEMBLY,H MASTER .....	1	
5	PAOZZ	78500	1745413	..LINK,WHEEL CYLINDER MASTER .....	1	
CYLINDER						
6	PAOZZ	63477	F11901	..SEAL,PLAIN ENCASED MOISTURE SEAL .....	1	
7	PAOZZ	65282	A1072ZX	.WASHERFLAT TUBE FITTING .....	1	
*	8	PAOZZ	10595	WGFC3980	.CONNECTOR,MULTIPLE .....	1
9	PAOZZ	65282	A10781X	.WASHER,FLAT CONNECTOR BOLT .....	1	
10	PAOZZ	63477	F673	.BOLT,FLUID PASSAGE .....	1	
*	11	PAOZZ	24617	4443B	PLUG,PIPE MASTER CYLINDER FITTING .....	1
12	XBOZZ	05415	136MGV2	TUBE ASSY, METAL MASTER CYLINDER.....	1	
TO WHEEL CYLINDER .....						
13	XB?ZZ	05415	705MGV2	TUBE NUT .....	1	
14	PAOZZ	05415	SN1105	PIN,STRAIGHT,HEADED HEADED YOKE .....	1	
END MTG						

END OF FIGURE

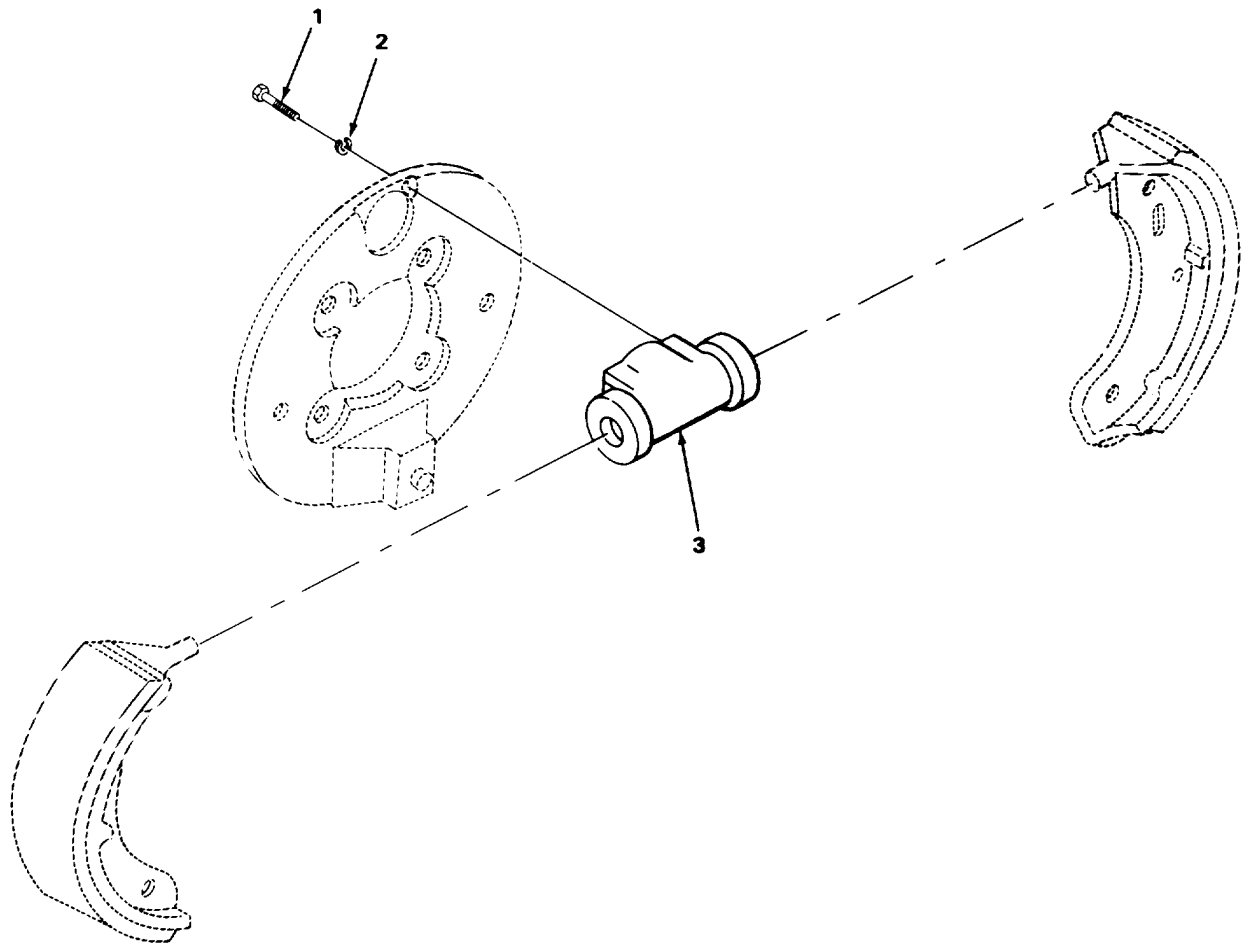

TA503406

FIGURE 18. WHEEL BRAKE CYLINDER ASSEMBLY.

SECTION II					
(1)	(2)	(3)	(4)	(5)	(6)
ITEM	SMR		PART		
NO	CODE	CAGEC	NUMBER	DESCRIPTION AND USABLE ON CODES (UOC)	QTY
GROUP 1204 HYDRAULIC ERAKE SYSTEM					
FIG. 18 WHEEL BRAKE CYLINDER ASSEMBLY					
1	PAOZZ	78500	S-255	SCREW WHEEL CYLINDER MTG .....	2
2	PAOZZ	78500	1229S513	WASHER,LOCK WHEEL CYLINDER MTG .....	2
3	PAOZZ	05415	350MEL1	CYLINDER ASSEMBLY,H HYDRAULIC.....	1
BRAKE,WHEEL					

END OF FIGURE



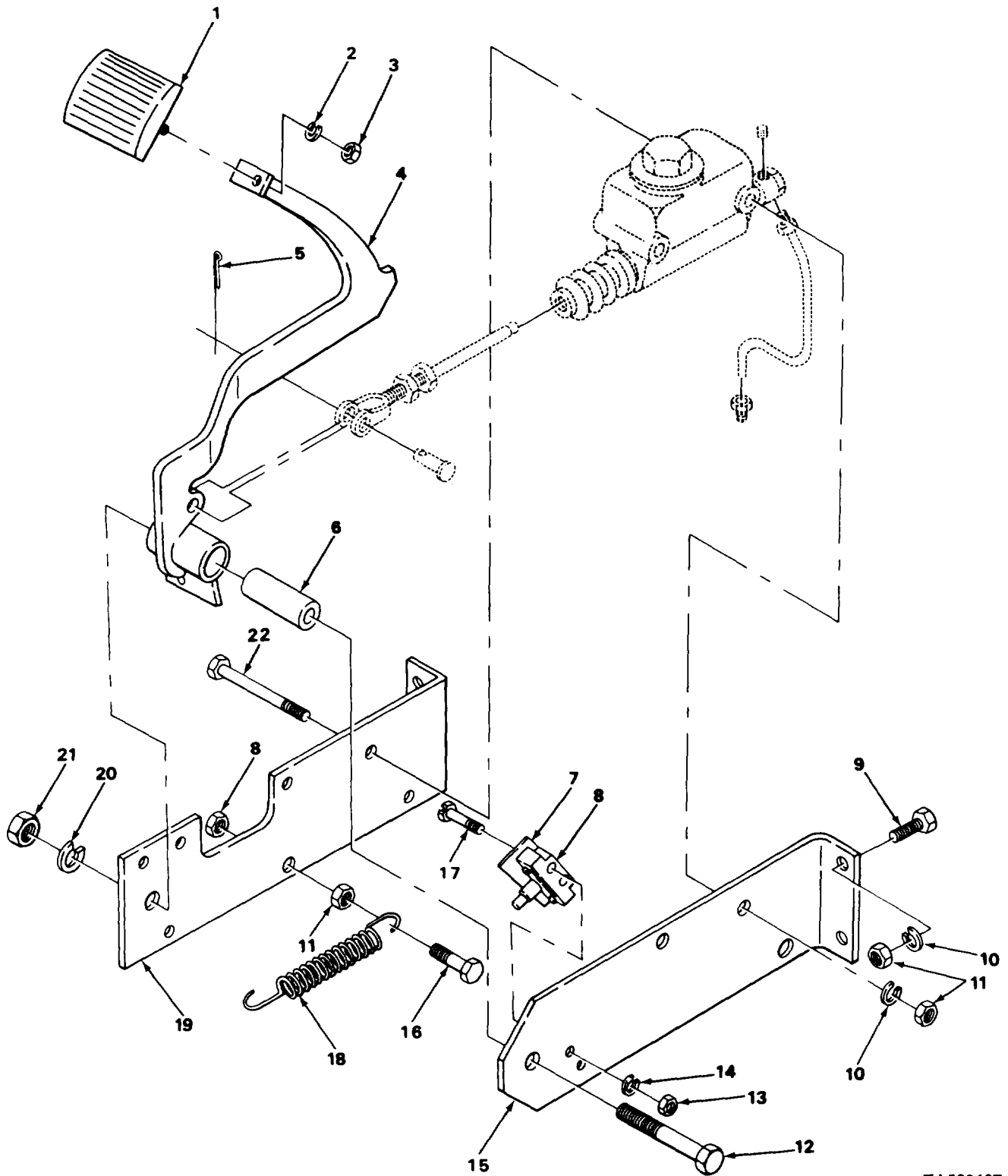

TA503407

FIGURE 19. BRAKE PEDAL AND BRACKET.

## SECTION II

TM10-3930-609-24P001

(1) ITEM NO	(2) SMR CODE	(3) CAGEC	(4) PART NUMBER	(5) DESCRIPTION AND USABLE ON CODES (UOC)	(6) QTY
GROUP 1206 MECHANICAL BRAKE SYSTEM					
FIG. 19 BRAKE PEDAL AND BRACKET					
1	PAOZZ	05415	455MAE1	PAD,PEDAL BRAKE .....	1
2	PAOZZ	96906	MS35333-45	WASHERLOCK.....	1
3	PAOLZ	90906	MS51968-5	NUT,PLAIN,HEXAGON .....	1
4	XBOZZ	05415	730AL2	LEVER, BRAKE PEDAL.....	1
5	PAOZZ	96906	MS24665-283	PIN,COTTER YOKE END PIN MTG .....	1
6	XOOZZ	05415	321MGH1	BUSHING,SLEEVE BRAKE LEVER .....	1
7	XDOZZ	05415	720AN1	INSULATOR,PLATE SWITCH .....	1
8	PAOZZ	31487	9007AP221	SWITCH,SENSITIVE BRAKE LIGHT .....	1
9	PAOZZ	96906	MS18154-58	SCREW,CAP,HEXAGON H MASTER .....	4
				CYLINDER BRACKET MTG	
10	PAOZZ	96906	MS35338-27	WASHER,LOCK MASTER CYLINDER .....	6
				BRACKET MTG .....	
11	PAOZZ	96906	MS51967-8	NUT,PLAIN,HEXAGON MASTER CYLINDER .....	4
				BRACKET MTG	
12	XDOZZ	96906	MS90725-170	SCREW,CAP,HEXAGON H BRAKE LEVER MTG .....	1
13	PAOZZ	96906	MS35649-262	NUT,PLAIN,HEXAGON SWITCH MTG .....	2
14	PAOZZ	96906	MS35338-41	ASHER,LOCK SWITCH MTG .....	2
15	XBOZZ	05415	316NPF1	BRACKET, BRAKE PEDAL RH .....	1
16	PAOZZ	96906	MS90725-64	SCREW,CAP,HEXAGON H SPRING MTG .....	1
17	PAOZZ	96906	MS35206-235	SCREWIMACHINE SWITCH MTG .....	2
18	PAOZZ	05415	12Y11786	SPRING,HELICAL,EXTE BRAKE PEDAL .....	1
				RETURN .....	
19	XBOZZ	05415	316NPG1	BRACKET BRAKE PEDAL LH.....	1
20	PAOZZ	96906	MS35338-50	WASHER,LOCK BRAKE LEVER MTG.....	1
21	PAOZZ	96906	MS51967-20	NUT,PLAIN HEX BRAKE LEVER MTG .....	1
22	PAOZZ	96906	MS51095-369	SCREW,CAP,HEXAGON H MASTER .....	2
				CYLINDER MTG	

END OF FIGURE

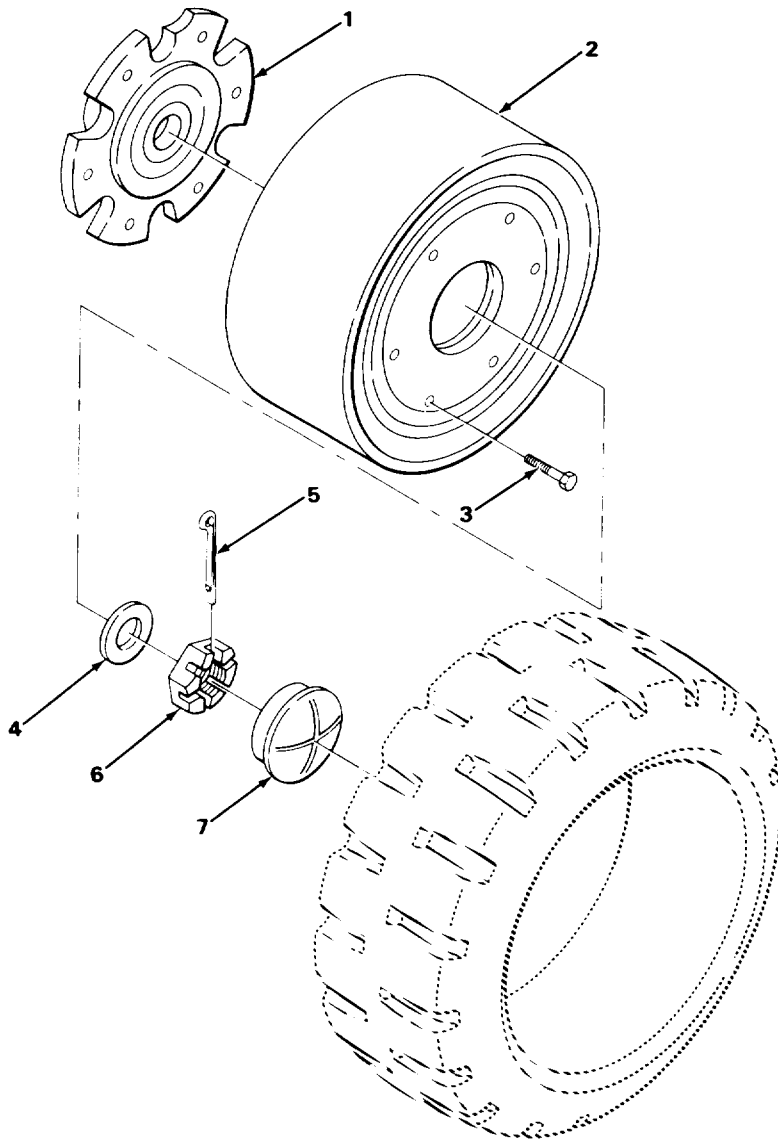

TA503408

FIGURE 20. DRIVE WHEEL.

## SECTION II

TM10-3930-609-24P001

(1) ITEM NO	(2) SMR CODE	(3) CAGEC	(4) PART NUMBER	(5) DESCRIPTION AND USABLE ON CODES (UOC)	(6) QTY
GROUP 13 WHEELS AND TRACKS					
GROUP 1311 WHEEL ASS EMELY					
FIG. 20 DRIVE WHEEL					
1	XDFZZ	78500	311P250	HUB,BODY.....	2
2	XBFZZ	05415	290MAG1	WHEEL, SOLID RUBBER TIRE .....	2
3	PAFZZ	785S	3X314	BOLT,MACHINE WHEEL TG .....	12
4	PAFZZ	05415	127MABI	WASHEP,ORIVE SHAFT HU WHEEL NTG .....	2
5	PAFZZ	96906	HS24665-361	PIN,COTTER HUB WHEEL MTG .....	2
6	PAFZZ	21910	11A2414	NUT,PLAIN,SLOTTED,H HUB WFEEL HTG .....	2
7	XDFZZ	78500	3862K11	CAP,GREASE WHEEL HUB .....	2

END OF FIGURE

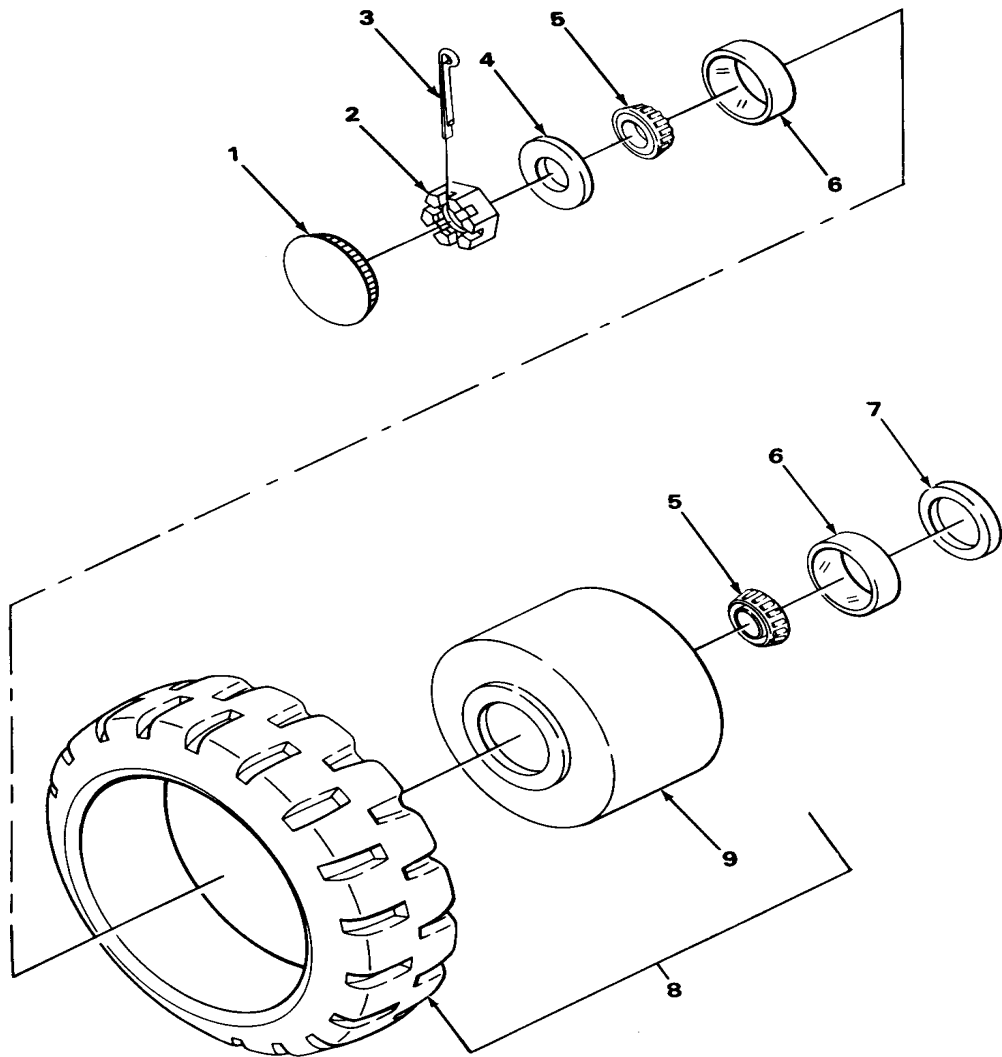

TA503409

FIGURE 21. STEERING AXLE WHEEL.

SECTION II					
(1)	(2)	(3)	(4)	(5)	(6)
ITEM	SMR		PART	DESCRIPTION AND USABLE ON CODES (UOC)	QTY
NO	CODE	CAGEC	NUMBER		
GROUP 1311 WHEEL ASSEMBLY					
FIG. 21 STEERING AXLE WHEEL					
1	PAOZZ	05415	25W3505	CAP,GREASE WHEEL HU8.....	2
2	XDOZZ	05415	SN2543	NUT, CASTELLATEDT WEEL HTG .....	2
3	PAOZZ	960S6	M524665-357	PIN,COTTER WHEEL MTG .....	2
4	PAOZZ	96S06	MS27183-29	WASHER,FLAT WHEEL MTG .....	2
5	PAOZZ	05415	BRG3071	CCE AND ROLLERS,TA ROLLER BEARING,.....	4
WHEEL					
6	PAOZZ	05415	BRG3070	CONE,BEARING STEERI WEEL .....	4
7	PAOZZ	05415	51Y10146	SEALPLAIN ENCASED WHEEL .....	2
8	XBOOO	05415	5013ASZ	WHEEL ASSY, STEERING AXLE .....	2
9	XBOZZ	05415	290MDC1	.WHEEL, STEERING AXLE .....	1

END OF FIGURE

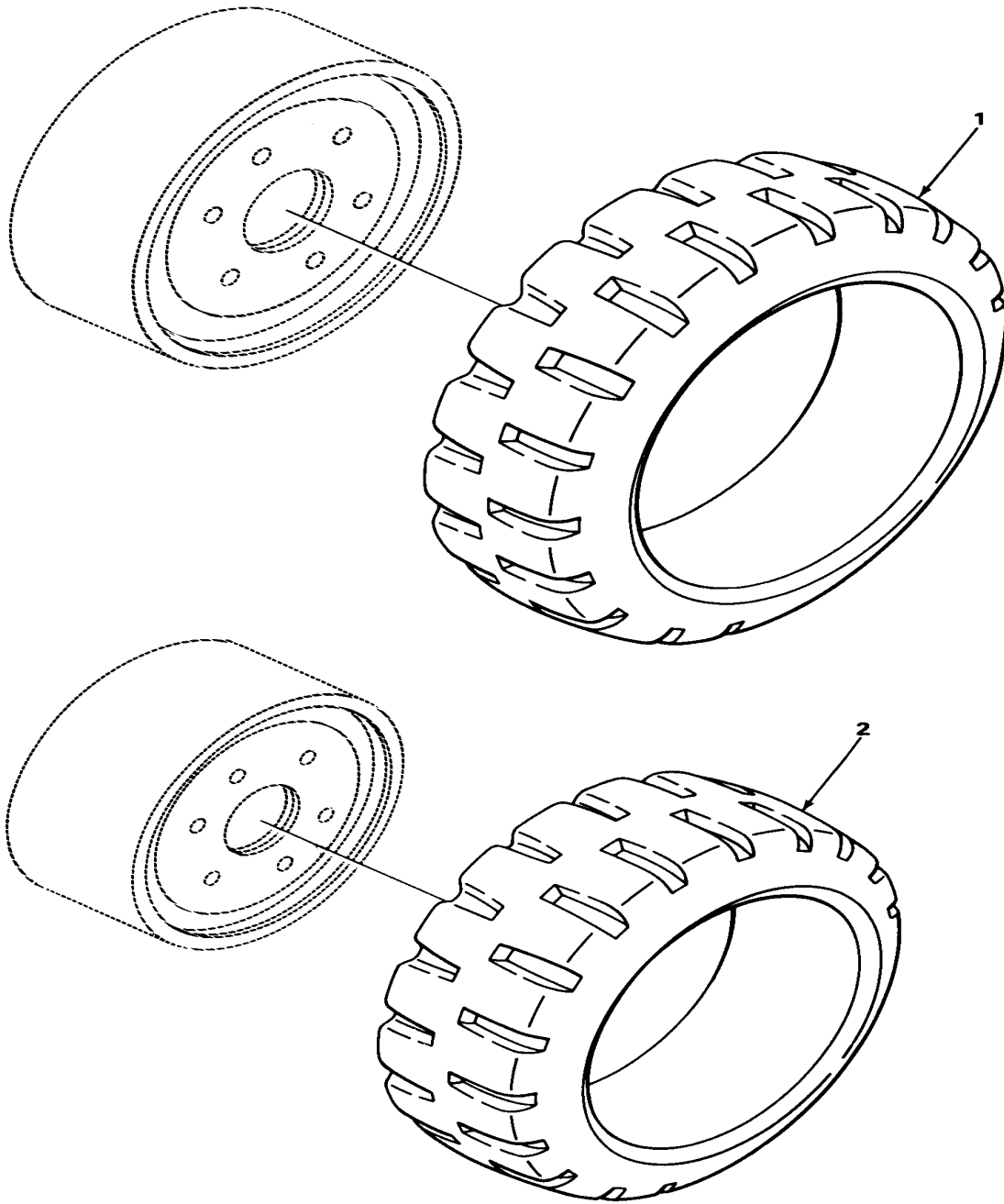

TA503824

FIGURE 22. TIRES.

SECTION II

(1) ITEM NO	(2) SMR CODE	(3) CAGEC	(4) PART NUMBER	(5) DESCRIPTION AND USABLE ON CODES (UOC)	(6) QTY
GROUP 1313 TIRES, TUBES, TIRE CHAINS					
FIG. 22 TIRES					
* 1	PFHZZ	81348	ZZ-T-391D/TII-S5 /16-1/4X5X11-1/4	TIRE,SOLID .....	2
* 2	XDHZZ	81348	ZZ-T-391/T2/S5/1 3X4-1/2X8/FLTR	TIRE,SOLID STEERING AXLE .....	2

END OF FIGURE



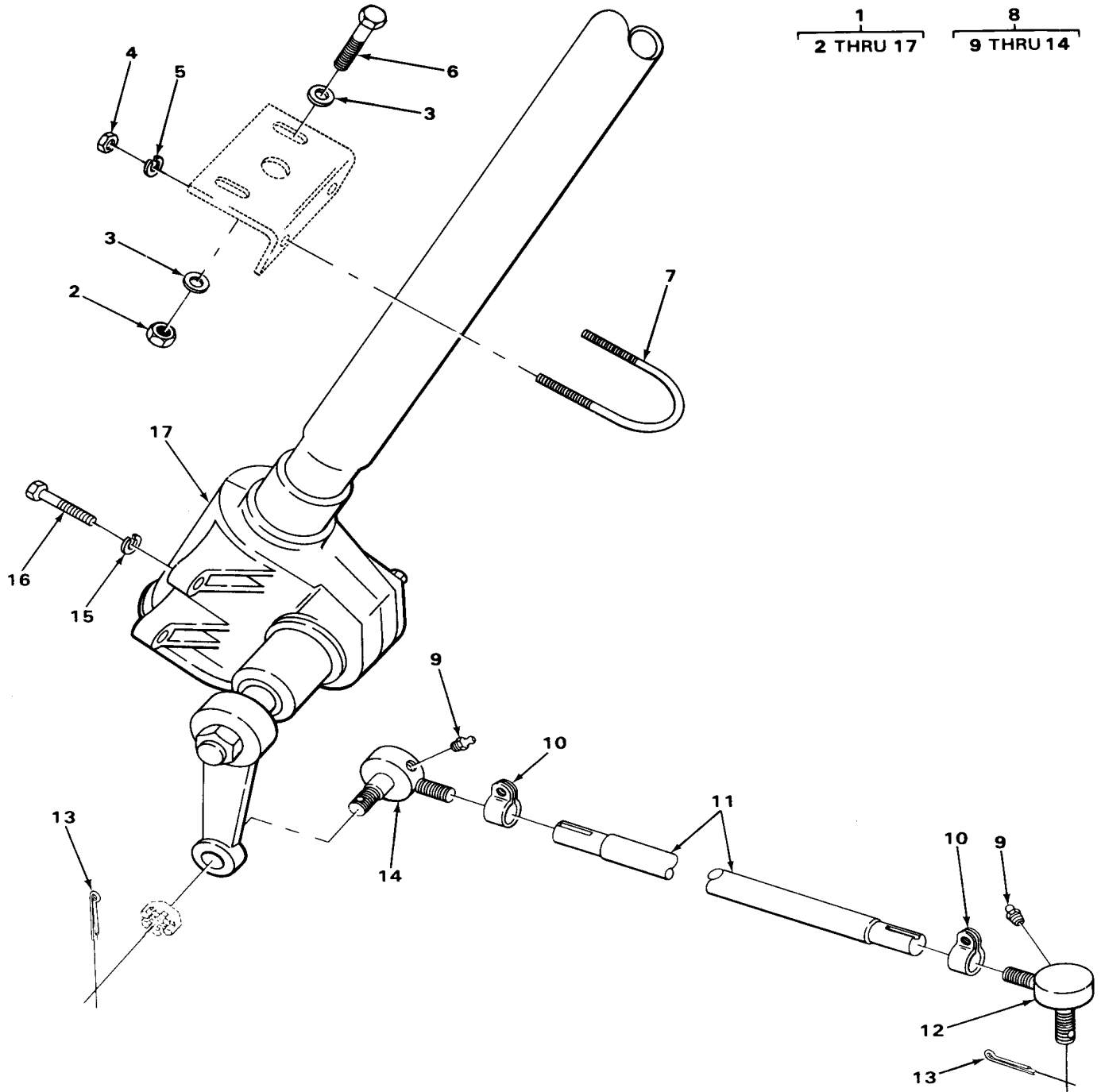

TA503410

FIGURE 23. STEERING CONTROL.

SECTION II

(1) ITEM NO	(2) SMR CODE	(3) CAGEC	(4) PART NUMBER	(5) DESCRIPTION AND USABLE ON CODES (UOC)	(6) QTY
GROUP 14 STEERING					
GROUP 1401 MECHANICAL STEERING GEAR ASSEMBLY					
FIG. 23 STEERING CONTROL					
1	XDFFF	05415	9007BH1	STEERING CONTROL ARRANGEMENT, .....	1
2	PAFZZ	96906	MS51967-5	.NUT,PLAIN,HEXAGON STEERING GEAR.....	2
				ASSY MTG	
3	PAFZZ	96906	MS27183-12	.WASHER,FLAT STEERING GEAR ASSY MTG .....	4
4	PAFZZ	96906	MS51967-2	.NUT,PLAINHEXAGON U BOLT MTG .....	2
5	PAFZZ	96906	MS35338-44	WASHERLOCK U BOLT MTG .....	2
6	PAFZZ	96906	MS90725-32	.BOLT,MACHINE STEERING GEAR ASSY .....	2
				MTG .....	
7	XDFZZ	05415	336MFW1	.BOLT, U STEERING .....	1
8	XBFFF	05415	9030ARI	.TIE ROD ASSY DRAG LINK.....	1
9	PAFZZ	96906	MS15003-1	..FITTING,LUBRICATION LUBRICATION.....	2
				TIE ROD END .....	
10	PAFZZ	59875	L140P22	..CLAMP,LOOP TIE ROO END MTG .....	2
11	XBFFZ	05415	98MPF	..DRAG LINK, STEERING .....	1
12	PFFZZ	31033	ES262R	..TIE ROD,STEERING LINK LH.....	1
13	PAFZZ	96906	MS24665-353	..PIN,COTTER TIE ROD ASSY MTG .....	2
* 14	PAFZZ	05415	70J11	..TIE ROD END,STEERIN LINK RH .....	1
15	PAFZZ	96906	MS35338-47	.WASHERLOCK STEERING GEAR ASSY MTG .....	3
16	PAFZZ	96906	MS90728-92	.SCREW,CAP,HEXAGON H STEERING GEAR .....	3
				ASSY MTGNTG	
* 17	PFFFF	52788	7804220	.STEERING GEAR.....	1

END OF FIGURE

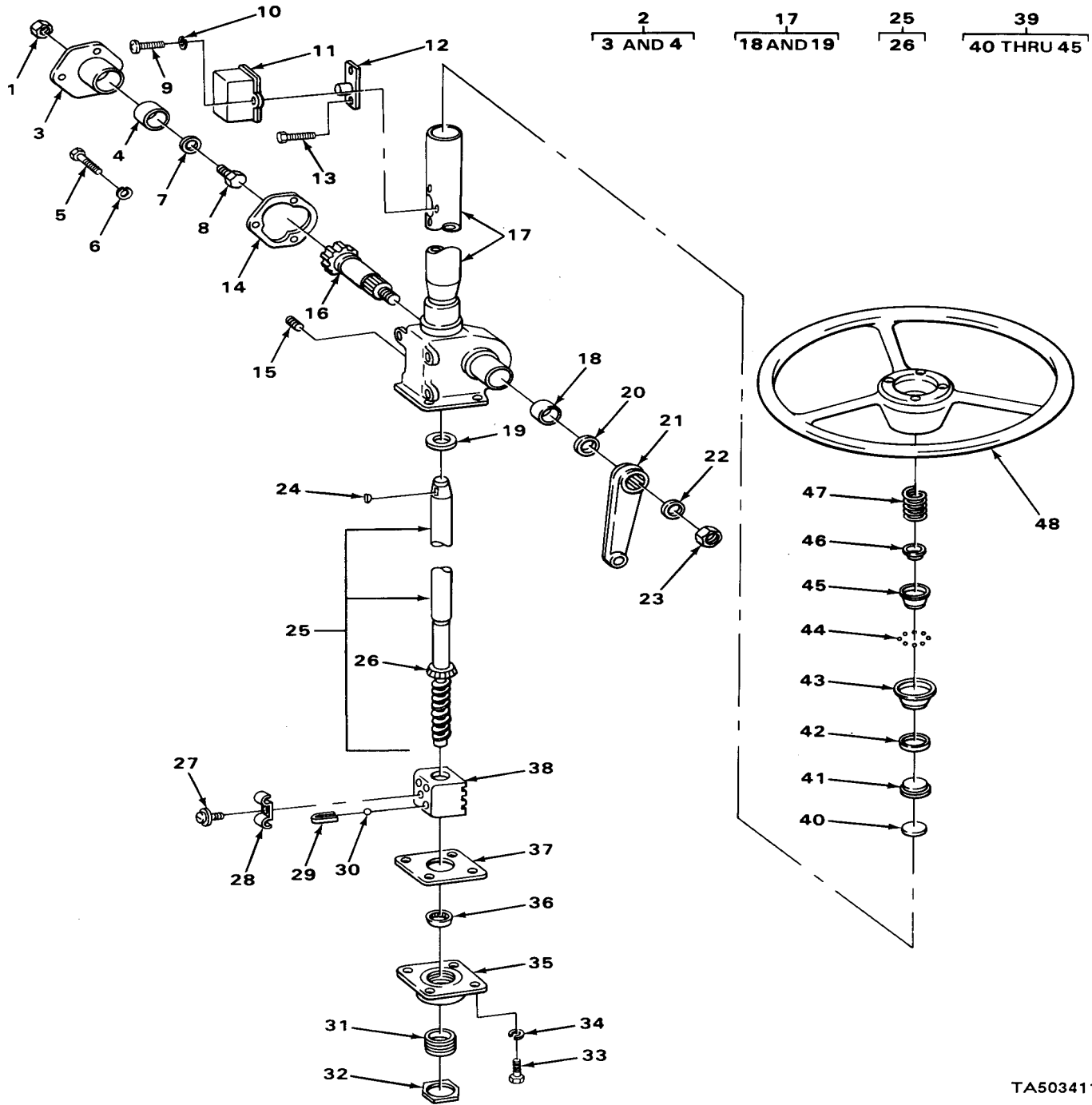

TA503411

FIGURE 24. STEERING GEAR, EXPLODED VIEW AND STEERING WHEEL..

## SECTION II

TM10-3930-609-24P001

(1) ITEM NO	(2) SMR CODE	(3) CAGEC	(4) PART NUMBER	(5) DESCRIPTION AND USABLE ON CODES (UOC)	(6) QTY
GROUP 1401 MECHANICAL STEERING GEAR ASSEMBLY					
FIG. 24 STEERING GEAR, EXPLODED VIEW AND STEERING WHEEL					
* 1	XOFZZ	88030	CSA384 7-16	..NUT,PLAIN,HEXAGON LASH ADJUSTER .....	1
				MTG	
* 2	XDFFF	52788	267387	..HOUSING,BEARING UNI SIDE, HOUSING .....	1
3	XBFZZ	05415	346MLY1	...COVER HOUSING SIDE .....	1
4	PAFZZ	52789	266034	...BEARING,SLEEVE HOUSING SIDE .....	1
				COVER.....	
5	PAFZZ	96906	MS18154-58	..SCREW,CAPHEXAGON H HOUSING SIDE .....	3
				COVER ASSY MTG .....	
6	PAFZZ	96906	MS35338-8	..WASHERLOCK HOUSING SIDE COVER .....	3
				ASSY MTG.....	
7	XDFZZ	52789	266903	..WASHER,FLAT LASH ADJUSTER.....	1
7	PFFZZ	99776	AM1000-1	..WASHER,FLAT LASH ADJUSTER.....	1
7	PFPZZ	52788	266907	..WASHER,FLAT LASH ADJUSTER.....	1
7	PFFZZ	24617	266909	..WASHER,FLAT LASH ADJUSTER.....	1
* 8	XDFZZ	52788	266678	..SETSCREW .....	1
9	PAOZZ	96906	MS35206-258	..SCREW,MACHINE COVER MTG .....	4
10	PAOZZ	96906	MS35338-43	..WASHER,LOCK COVER MTG .....	4
11	XBOZZ	52789	285MAL1	....COVER, HORN CABLE CONNECTOR.....	2
12	XBOZZ	52788	176MAW1	CONNECTOR HORN CABLE .....	2
13	XDOZZ	24617	124MCH1	..SCREW,TAPPING HORN CABLE .....	4
				CONNECTOR MTG .....	
14	PAFZZ	05415	266674	..GASKET SIDE CVER .....	1
15	PAOZZ	96906	MS51884-7ZH	..PLUG,PIPE FILL .....	1
16	XDFZZ	52789	5667986	..GEARSHAFT,SECTOR SHAFT .....	
17	XBFFF	52788	7804222	..HOUSING ASSY .....	1
19	PAFZZ	52788	266316	..BUSHING,SLEEVE .....	1
19	PAFLZ	52783	179290	..RING,BEARING,OUTER THRUST .....	1
				BEARING .....	
20	PAFZZ	24617	5670325	..SEAL,PITMAN SHAFT STEERING GEAR .....	1
				ARM SHAFT.....	
21	XBFZZ	52788	7804221	..ARM STEERING GEAR.....	1
22	PAFZZ	96906	MS35338-51	..WASHER,LOCK STEERING GEAR ARM MTG .....	1
23	PAFLZ	05415	100684	..NUT,PLAIN,HEXAGON STEERING GEAR .....	1
				ARM MTG .....	
24	XDFZZ	05415	193MAK1	..KEY,WOODRUFF STEERING WHEEL .....	1
25	XDFFF	52788	7804226	..SHAFT AND BEARING A ASSY.....	1
26	PAFZZ	52788	179291	..RETAINER AND ROLLER THRUST .....	1
27	PAFZZ	12603	851762	..SCREW,ASSEMBLED WAS BALL RETURN.....	1
				GUIDE CLAMP MTG .....	
28	XBFZZ	05415	336MCN1	..CLAMP, BALL RETURN GUIDE .....	1
29	XBFZZ	05415	35MBL1	..GUIDE, BALL RETURN .....	4
30	PAFZZ	96906	M519059-2415	..BALL,BEARING .....	60
31	XBOZZ	52788	381MA51	..ADJUSTERT WORM THRUST BEARING .....	1
32	XBOZZ	52788	72MEK1	..NUT, PLAIN, HEX ADJUSTER MTG .....	1
33	PAFZZ	96906	MS16154-58	..SCREW,CAP,HEXAGON H HOUSING END .....	4
				COVER MTG .....	

SECTION II					
(1)	(2)	(3)	(4)	(5)	(6)
ITEM	SMR		PART		
NO	CODE	CAGEC	NUMBER	DESCRIPTION AND USABLE ON CODES (UOC)	QTY
34	PAFZZ	96906	MS35338-8	WASHER, LOCK HOUSING END COVER MTG .....	4
35	XBFZZ	05415	346MKR1	COVER, END HOUSING .....	1
36	PAFZZ	05415	212MEF1	RETAINER AND ROLLER THRUST .....	1
37	PAFZZ	45871	266052	GASKET END COVER .....	1
38	XBFZZ	05415	72MHN1	BALL NUT .....	1
39	PAFZZ	52788	262288	BEARING, BALL, STEERI STEERING SHAFT .....	1
				UPPER	
40	XDFZZ	52788	262254	RETAINER, PACKING .....	1
41	XDFZZ	52788	262255	WASHER, FLAT .....	1
42	PAFZZ	52788	262256	WASHER FLAT .....	1
43	XDFZZ	52788	262287	RACE, BEARING OUTER .....	1
44	PAFZZ	96906	MS19061-4	BALL, BEARING .....	23
45	XDFZZ	52788	262252	RACE, BEARING INNER .....	1
46	PAZZ	52788	262474	SEAT, HELICAL COMPRE HELICAL SPRING .....	1
				UPPER BEARING .....	
47	PAFZZ	52788	262250	SPRING, HELICAL COMP UPPER BEARING .....	1
48	XDOZZ	05415	100665	STEERING WHEEL .....	1

END OF FIGURE

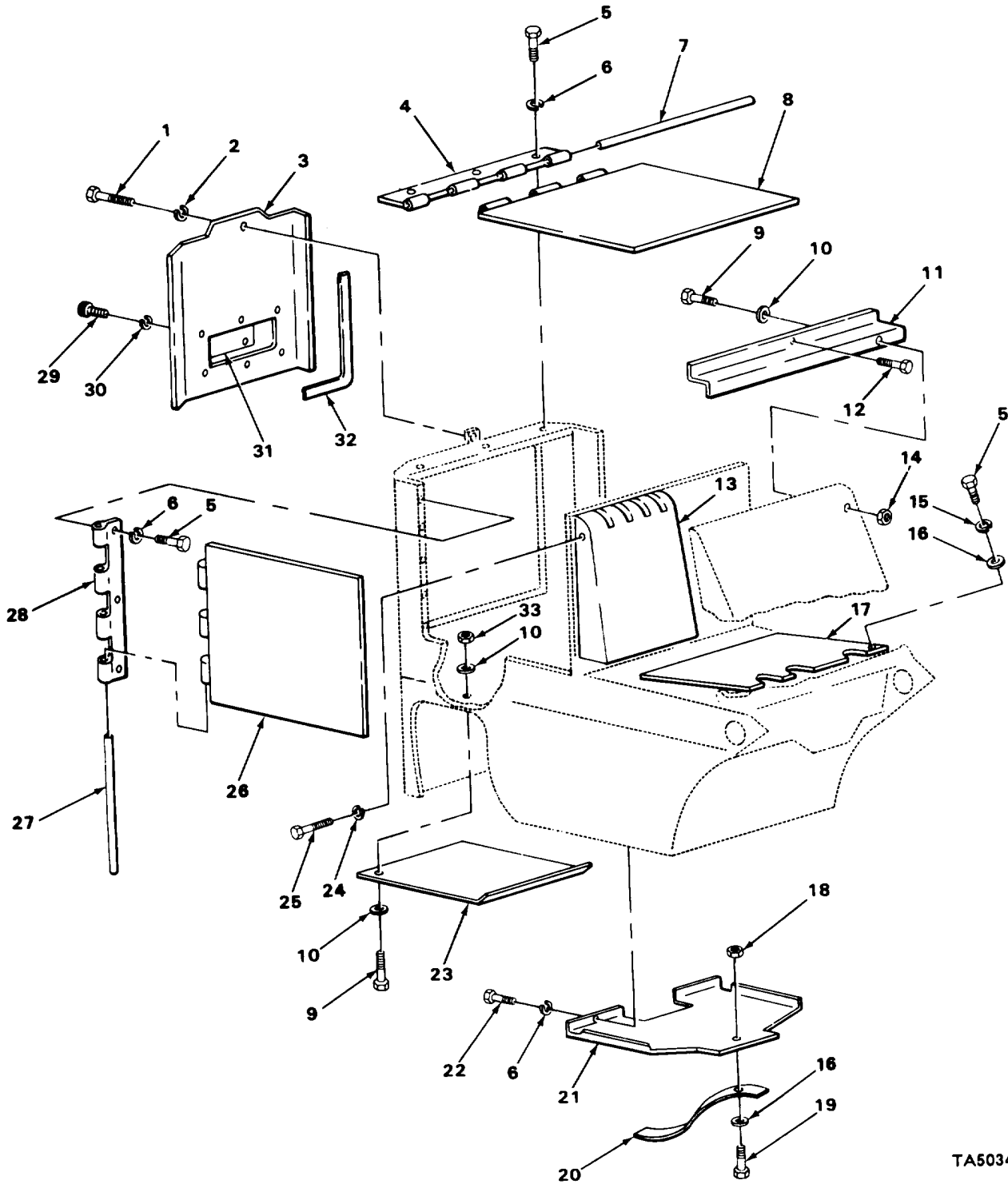

TA503412

FIGURE 25. DOORS AND COVERS.

SECTION II					
(1)	(2)	(3)	(4)	(5)	(6)
ITEM NO	SMR CODE	CAGEC	PART NUMBER	DESCRIPTION AND USABLE ON CODES (UOC)	QTY
				GROUP 18 .....BODY, CAB, HOOD AND HULL	
				GROUP 1801 BODY, CAB, HOOD, AND HULL ASSEMBLIES	
				FIG. 25 DOORS AND COVERS	
1	XDOZZ	96906	MS16997-137	SCREW,CAP,SOCKET HE CONTROL PANEL ..... COVER MTG	8
2	PFOZZ	96906	MS35338-48	WASHER,LOCK.....CONTROL PANEL COVER MTG	8
3	XBOZZ	05415	346NBE2	COVER, CONTROL PANEL .....	1
4	X30ZZ	05415	391MCJ1	HINGE,COVER .....	1
5	XDOZZ	24617	173456	SCREW,TAPPING .....	6
6	PAOZZ	96906	MS35335-35	WASHER,LOCK HINGE MTG .....	16
7	XBOZZ	05415	31MLT2	PIN,HINGE COVER .....	1
3	XBOZZ	05415	346NBC2	COVER BATTERY COMPARTMENT,.....	1
9	PAOZZ	96906	MS90725-6	SCREW,CAP,HEXAGON H COWL COVER MTG .....	6
10	PAOZZ	96906	MS27183-11	WASHER,FLAT COWL COVER AND BATTERY ..... COMPARTMENT MTGT .....	10
11	XBOZZ	05415	285MJR1	COVER, COWL.....	1
12	PAOZZ	96906	MS24621-55	SCREW,TAPPING .....	2
13	XBOZZ	05415	346MXC2	COVER, VALVE .....	1
14	PAOZZ	96906	MS51967-2	NUT,PLAIN,HEXAGON COWL COVER MTG .....	2
15	PAOZZ	96906	MS35338-65	WASHER,LOCK FLOOR PLATE MTG .....	4
16	PAOZZ	96906	MS27183-15	WASHERIFLAT FLOOR PLATE AND DRAG..... STRAP MTG	6
17	XBOZZ	05415	457MCT2	PLATE, FLOOR .....	1
18	XDOZZ	72962	29E066	NUT,SELF-LOCKING .....	2
19	PAOZZ	96906	MS90725-58	SCREW,CAP,HEXAGON H STATIC DRAG .....	2
				STRAP MTG .....	
20	XBOZZ	05415	39MAF2	STRAP, STATIC DRAG.....	2
21	XBOZZ	05415	437MAM1	PAN, CATCH DRIVE MOTOR GUARD.....	1
22	XDOZZ	24617	178818	SCREW THREAD FORMING CATCH PAN MTG .....	8
23	XBOZZ	05415	346NAD1	COVER BOTTOM,BATTERY COMPARTMENT .....	1
24	PAOZZ	96906	M535335-33	WASHER,LOCK VALVE COVER MTG .....	6
25	XBOZZ	24617	273306	STREW, TAPPING, THREAD FORMING .....	6
				VALVE COVER MTG .....	
26	XBOZZ	05415	346MXE3	DOOR,SIDE,RH.....	1
26	XBOZZ	05415	346MXE4	DOOR,SIDE,LH.....	1
27	XBOZZ	05415	81SLT3	PIN, HINGE, DOOR .....	2
23	XBOZZ	05415	391MCK1	HINGE RH DOOR .....	1
28	XBOZZ	05415	391MCK2	HINGE,LH,DOOR .....	1
29	PAOZZ	96906	MS16997-59	SCREW,CAP,SOCKET HE FUSE PANEL .....	6
				COVER MTG	
30	PAOZZ	96906	M535338-44	WASHER,LOCK.....	6
31	XBOZZ	05415	346MTT1	COVER, FUSE PANEL .....	1
32	MOOZZ	72016	DK153-1	GASKET,CONTROL,PANE MAKE FROM CORK.....V P/N DK-153 1/32IN X 1 3/41N	
33	XBOZZ	82453	CLF14205	NUT, SELF-LOCKING HEXAGON BATTERY ..... COMPARTMENT BOTTOM COVER MTG	4

END OF FIGURE

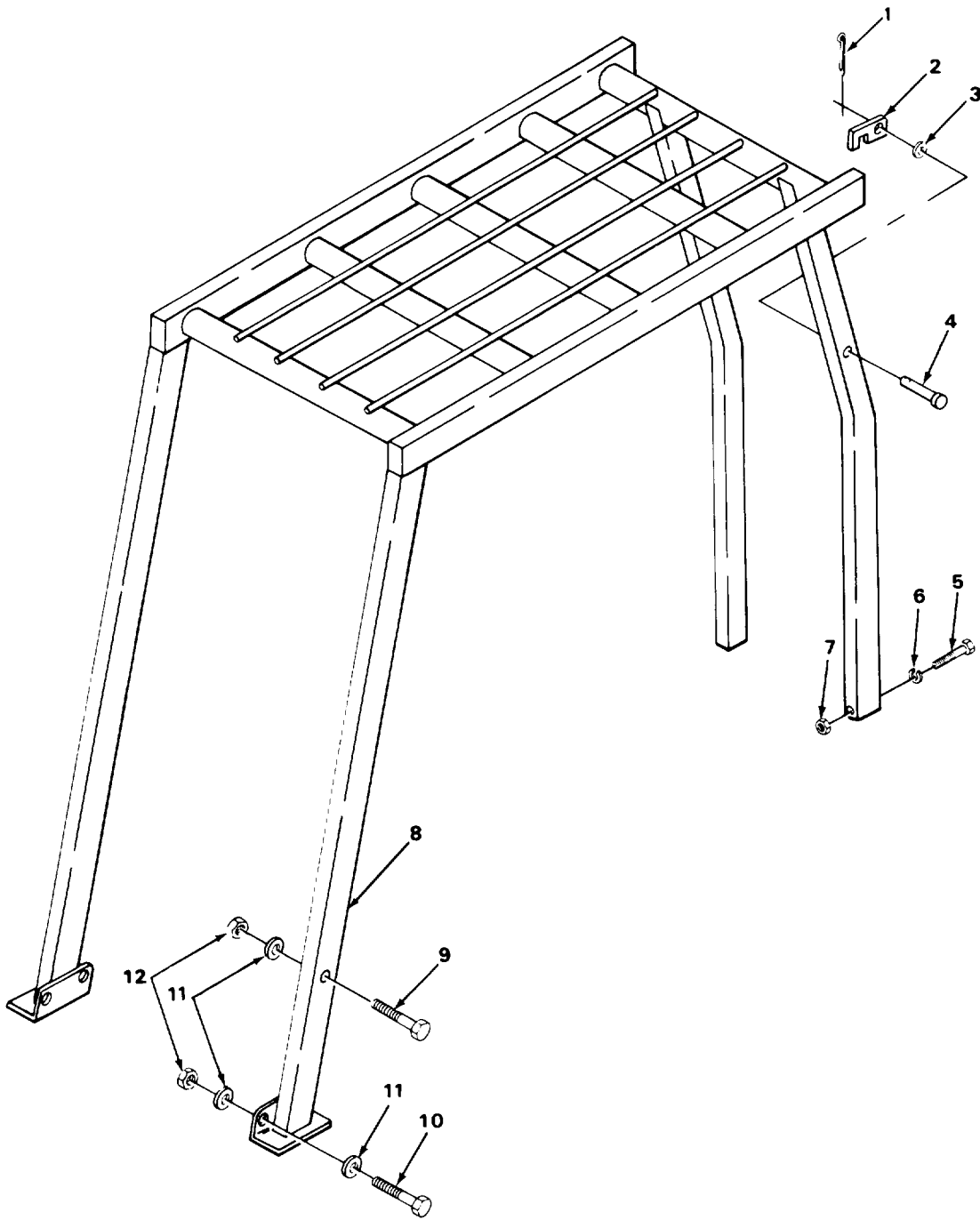

TA503413

FIGURE 26. OVERHEAD GUARD.



SECTION II

(1) ITEM NO	(2) SMR CODE	(3) CAGEC	(4) PART NUMBER	(5) DESCRIPTION AND USABLE ON CODES (UOC)	(6) QTY
GROUP 1801 BODY, CAB, HOOD, AND HULL ASSEMBLIES					
FIG. 26 OVERHEAD GUARD					
* 1	PAOZZ	0848	P3679	PIN,COTTER CATCH PIN MTG .....	1
2	XBOZZ	05415	331MBL1	CATCH, OVERHEAD GUARD.....	1
3	PAOLZZ	05415	182MFRI0	PACKING,PREFORMED CATCH.....	1
4	XDOZZ	05415	5Y11689	PIN,SPECIAL .....	1
5	PAOZZ	Q6906	MS90728-118	SCREW,CAP,HEXAGON H OVERHEAD GUARD ..... ASSY MTG	2
6	PFOZZ	96906	MS35338-48	WASHER,LOCK.....	2
7	PAOZZ	96906	MS51967-14	NUT,PLAIN,HEXAGON OVERHEAD GUARD ..... ASSY MTG .....	2
8	XBOZZ	05415	9038EE1	OVERHEAD GUARD ASSYS. ....	1
9	PAOZZ	96906	MS90725-69	SCREW,CAP,HEXAGON H OVERHEAD GUARD ..... ASSY MTG	2
10	PAOZZ	96906	MS90728-62	SCREW,CAP,HEXAGON H.....	4
11	PAOZZ	96906	MS27183-15	WASHER,FLAT.....	10
12	XDOZZ	82458	CLF3816S	NUT,SELF-LOCKING,HE HEXAGON, ..... OVERHEAD GUARD ASSY MTG.....	6

END OF FIGURE

1  
2 THRU 13

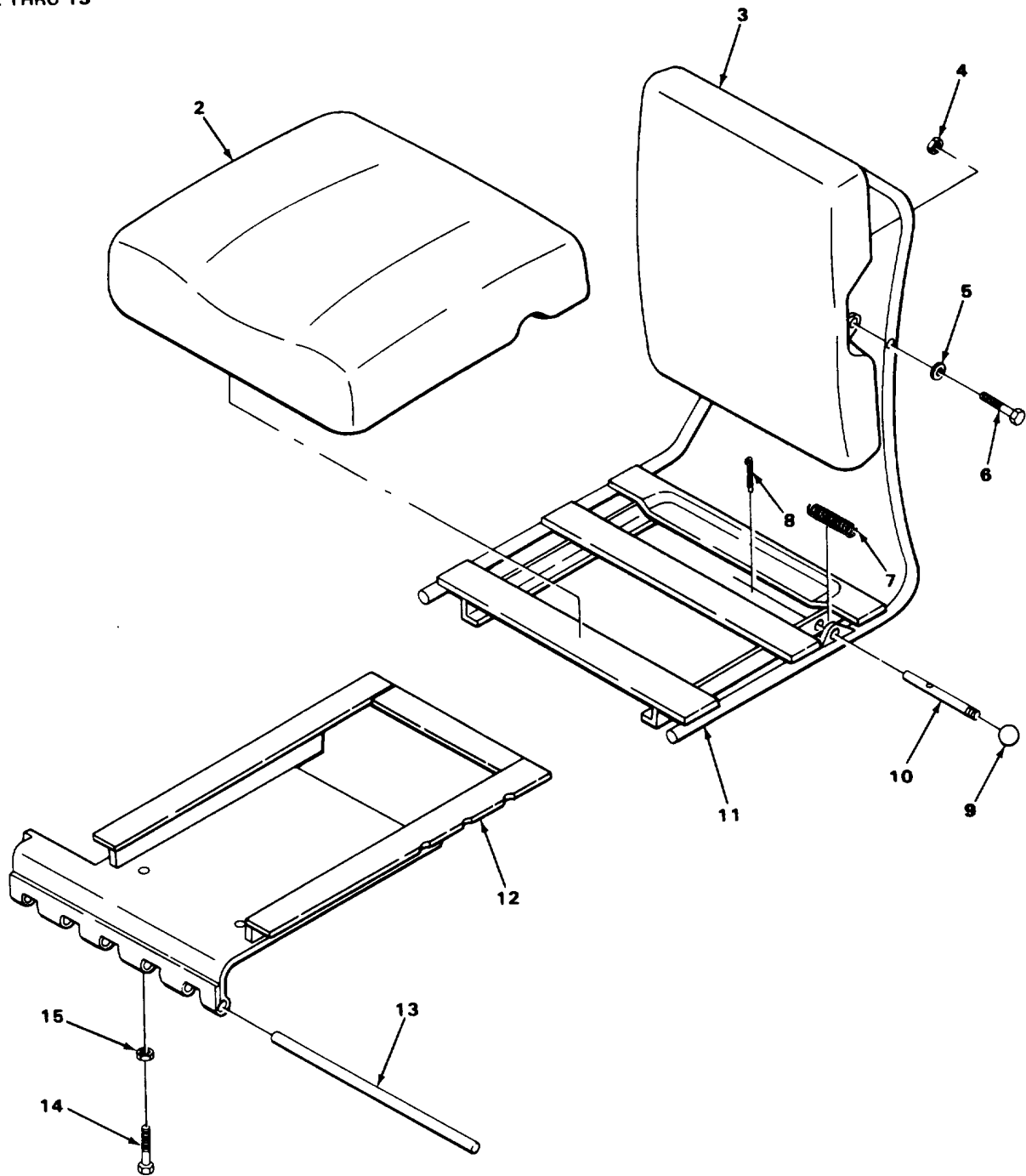

TA503414

FIGURE 27. SEAT ASSEMBLY.

SECTION II					
(1)	(2)	(3)	(4)	(5)	(6)
ITEM	SMR		PART	DESCRIPTION AND USABLE ON CODES (UOC)	QTY
NO	CODE	CAGEC	NUMBER		
GROUP 1806 UPHOLSTERY1 SEATS, AND CARPETS					
FIG. 27 SEAT ASS EMBLY					
1	XBOOO	05415	90104	SEAT, INDIVIDAL .....	1
2	PAOLZ	05415	745AN1	CUSHION,SEAT,VEHICU.....	1
3	XDOZZ	05415	745AB2	CLSHION,SEAT BACK,V.....	1
4	XDOZZ	05415	22Y11157	NUT,SELF-LOCKING HEXAGON, CUSHION.....	2
5	PAOZZ	96SC6	MS27183-11	WASHER,FLAT CUSHICN MTG .....	2
6	PAOZZ	96906	MS9C727-12	SCREW,CAP,HEXAGON H CUSHION MTG .....	2
7	XBOZZ	05415	S4MER1	SPRING.....	1
8	PAOZZ	96906	MS24665-283	PIN,CCTTER.....	1
9	XBOZZ	05415	295MBE1	BALL, SEAT .....	1
10	XBOZZ	05415	98MRJ1	RCD,SEAT .....	1
11	XBOZZ	05415	374MBD2	FRAME, SEAT .....	1
12	XBOZZ	05415	450MAY1	FRAME, SEAT SUPPORT .....	1
13	XBOZZ	05415	81MLTI	PINT STRAIGHT HEADLESS SEAT HINGE .....	1
14	PAOZZ	96906	MS18154-58	SCREW,CAP,HEXAGCN H SEAT FRAME .....	2
				ADJUSTING	
15	PAOZZ	96906	HS51967-8	NUT,PLAIN,HEXAGON SEAT ADJUSTING .....	2
				SCREW	

END OF FIGURE

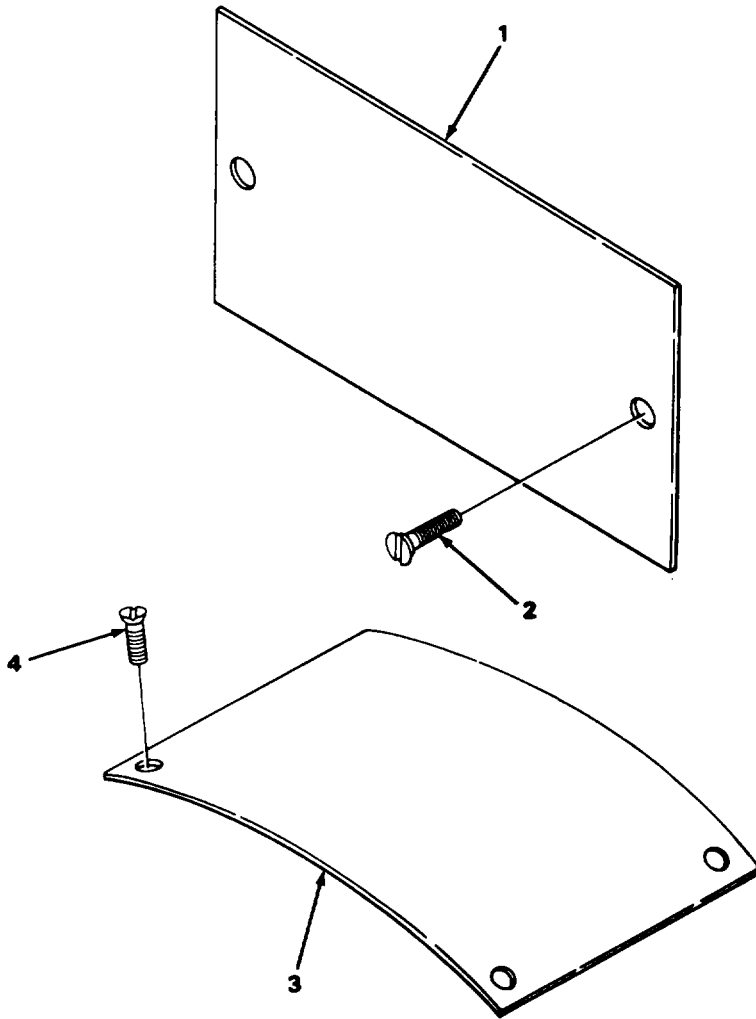

TA503415

FIGURE 28. DATA PLATES AND INSTRUCTION HOLDERS.

SECTION II					
(1)	(2)	(3)	(4)	(5)	(6)
ITEM	SMR		PART	DESCRIPTION AND USABLE ON CODES (UOC)	QTY
NO	CODE	CAGEC	NUMBER		
				GROUP 22 BODY AND CHASSIS ACCESSORY ITEMS	
				GROUP 2210 DATA PLATES AND INSTRUCTION HOLDERS	
				FIG. 28 DATA PLATES AND INSTRUCTION HOLDERS	
1	XDFZZ	08752	1652-562050	PLATE IDENTIFICATION IDENTIFICATION .....	1
				HYDRAULIC CONTROL VALVE .....	
2	PAFZZ	08752	39X4	SCREW IDENTIFICATION PLATE NTG .....	2
3	XBFZZ	11671	10658A	PLATE, IDENTIFICATION PUMP .....	1
4	PAFZZ	96906	MS21318-15	SCREW,DRIVE IDENTIFICATION PLATE .....	2
				MTG	

END OF FIGURE

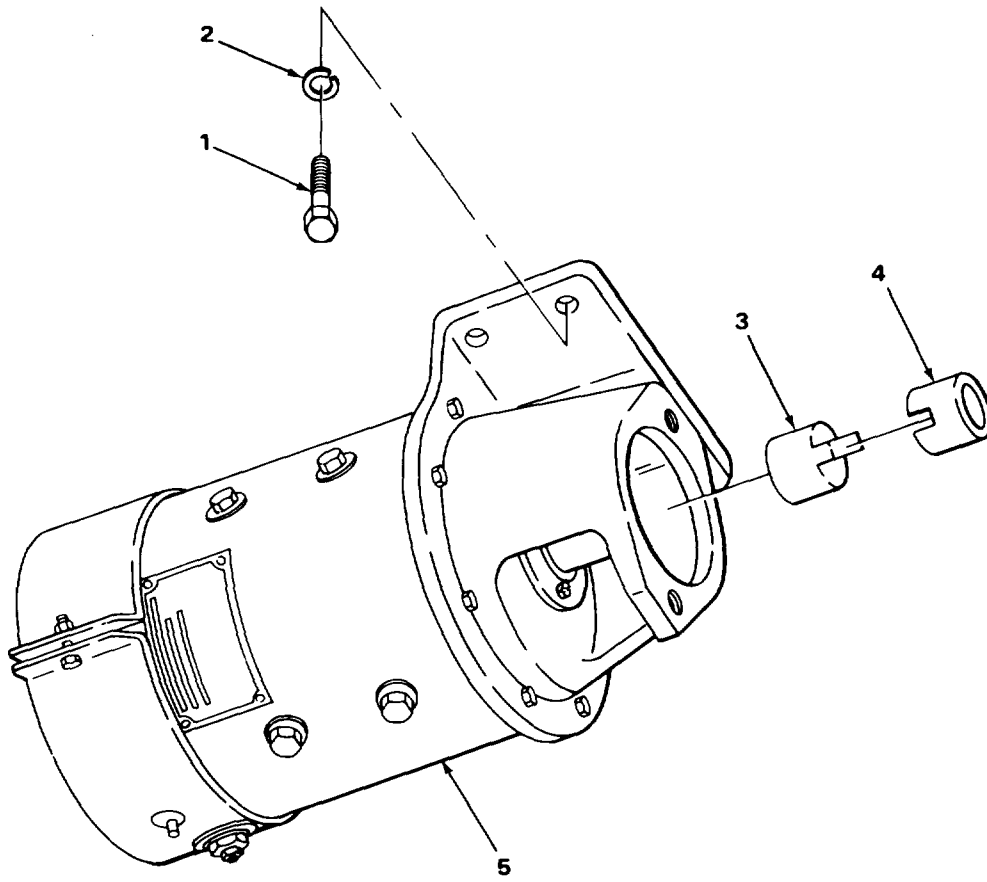

TA503416

FIGURE 29. HYDRAULIC PUMP DIRECT CURRENT MOTOR.

## SECTION II

TM10-3930-609-24P001

(1) ITEM NO	(2) SMR CODE	(3) CAGEC	(4) PART NUMBER	(5) DESCRIPTION AND USABLE ON CODES (UOC)	(6) QTY
GROUP 24 HYDRAULIC AND FLUID SYSTEMS					
GROUP 2401 PUMP AND MOTOR					
FIG. 29 HYDRAULIC PUMP DIRECT CURRENT MOTOR					
* 1	PAFZZ	96906	MS18154-113	SCREW,CAP,HEXAGON H MOTOR MTG .....	4
2	PFFZZ	96906	MS35338-48	WASHER,LOCK MOTOR MTG .....	4
3	XDFZZ	05415	218MAY1	COUPLING HALF,SHAFT SHAFT .....	1
HYDRAULIC PUMP DRIVE					
4	XDFZZ	05415	35Y5513	COUPLING HALF,SHAFT SHAFT .....	1
HYDRAULIC PUMP MOTOR DRIVE					
5	XDFFF	05415	9044H6	MOTOR, DIRECT CURRENT HYDRAULIC .....	1
PUMP					

END OF FIGURE

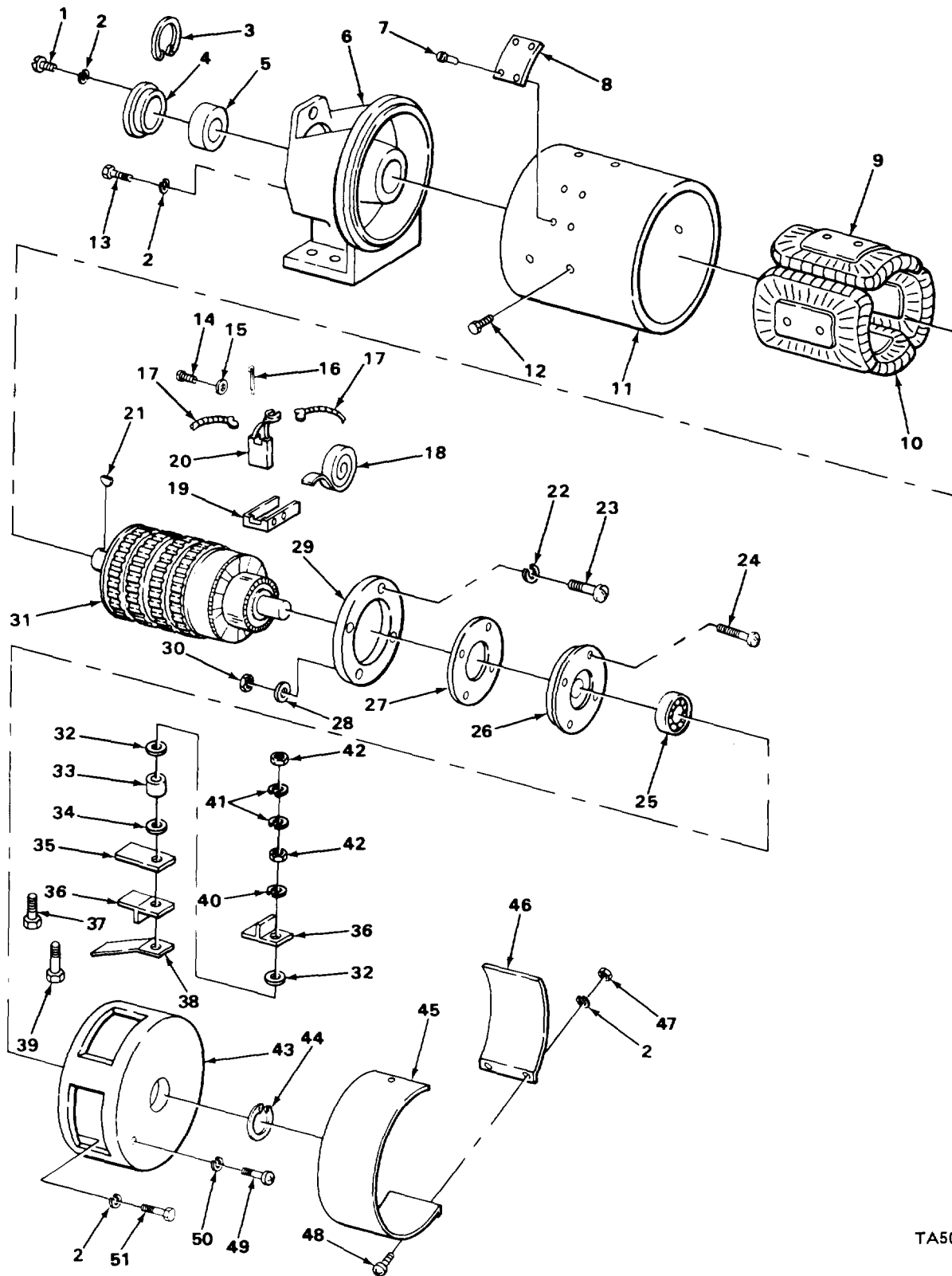

FIGURE 30. HYDRAULIC PUMP MOTOR BREAKDOWN.



## SECTION II

TM10-3930-609-24P001

(1) ITEM NO	(2) SMR CODE	(3) CAGEC	(4) PART NUMBER	(5) DESCRIPTION AND USABLE ON CODES (UOC)	(6) QTY
GROUP 2401 PUMP ANOD MOTOR					
FIG. 30 HYDRAULIC PUMP MOTOR BREAKDOWN					
1	PAFZZ	96906	MS35265-80	.SCREW,MACHINE RETAINER MTG .....	3
2	PAFZZ	96906	MS35333-44	.WASHER,LOCK RETAINER MTG .....	17
3	XBFZZ	05415	SN5661	.WRING, RETAINING BEARING MTG .....	1
4	XDFZZ	05415	112Y1037	.PLATE,RETAINING,BEA .....	1
5	PAFZZ	38443	204SFF1	.BEARING,BALL,ANNULA DRIVE END .....	1
6	XBFZZ	05415	27R6773B	.YOKE,MOTOR REAR DRIVE END .....	1
7	PAFZZ	96906	MS21318-15	.SCREW,DRIVE PLATE MTG .....	4
8	XBFZZ	05415	2Y2713	.PLATE, PUMP MOTOR .....	1
9	XBFZZ	05415	11Y6787X	.POLE PIECE, MAGNET.....	4
10	XDFZZ	05415	12W6795X	.WINDING,MOTOR COIL FIELD .....	4
11	XBFZZ	05415	33R6774	.HOUSING, MOTOR .....	1
12	PAFZZ	96906	MS18154-58	.PIN,COTTER BRUSH SPRING MTG .....	4
17	XDFZZ	05415	9Y6781X	.LEAD,ELECTRICAL JUMPER BRUSHES.....	2
18	XDFZZ	05415	SN5456	.SPRIN XBRUSH HOLDER TORSION BRUSH .....	4
19	XBFZZ	05415	Y679B	.HOLDER, BRUSH.....	4
20	PAFZZ	05415	4Y2192X	.MOTOR BRUSH ASSEMBL CONTACT.....	4
21	PAFZZ	96906	MS35756-10	.KEY,WOODRUFF ARMATURE SHAFT .....	1
22	PAFZZ	96906	MS35338-43	.WASHER,LOCK BRUSH HOLDER MTG .....	8
23	PAFZZ	96906	MS35191-272	.SCREW,MACHINE BRUSH HOLDER MTG .....	8
24	PAFZZ	96906	MS35191-270	.SCREW,MACHINE BRUSH MTG .....	2
25	PAFZZ	52676	6203-2RSHT3	.BEARING,BALL,ANNULA COMMUTATOR END.....	1
26	XBFZZ	05415	Y6769B	.PLATE, ROCKER BRUSH MTG RING .....	1
27	XBFZZ	05415	159MAA1	.INSULATION,BRUSH BRUSH MTG RING .....	1
28	XDFZZ	35415	SN1835	.WASHER,FLAT YOKE MTG .....	2
29	XBFZZ	05415	14Y6771	.RING BRUSH MTG.....	1
30	XBFZZ	24617	9418439	.NUT, PLAIN, HEX YOKE MTG .....	2
31	XDFZZ	05415	25R6790X	.ARMATURE,MOTOR.....	1
32	XDFZZ	05415	SN774	WASHER,FLAT TERMINAL .....	2
33	XDFZZ	05415	SN6542	.BUSHING TERMINAL.....	2
34	XDFZZ	05415	SN774	.WASHER,FLAT TERMINAL .....	2
35	XBFZZ	05415	Y6785	.PLATE, INSULATING TERMINAL .....	1
36	XDFZZ	05415	720HI	.INSULATOR INTERNAL, TERMINAL.....	2
37	XDFZZ	05415	SN5120	.TERMINAL,STUD SHORT.....	1
38	XDFZZ	05415	720G1	.INSULATOR,PLATE EXTERNAL TERMINAL .....	1
39	XDFZZ	05415	10Y11016	.STUD,TERMINAL TRAVE LONG .....	1
40	PAFZZ	96906	MS3533B8-046	.WASHER,LOCK TERMINAL .....	2
41	PAFZZ	96906	MS35338-45	.WASHER,LOCK,.....	4
42	XBFZZ	05415	SN1465	.NUT,HEX, JAM TERMINAL SPECIAL.....	2
43	XBFZZ	05415	22R6767BX	.YOKE, MOTOR FRONT, COMMUTATOR END .....	1
44	XBFZZ	05415	SN5673	.RING, RETAINING BEARING MTG .....	1
45	XBFZZ	05415	19W7484LX	.COVER ASSY, MOTOR LH.....	1
46	XBFZZ	05415	19W7484RX	.COVER ASSY, MOTOR LH.,.....	1
47	PAFZZ	96906	MS51967-2	.NUT,PLAIN,HEXAGON MOTOR COVER MTG .....	2

SECTION II					
(1)	(2)	(3)	(4)	(5)	(6)
ITEM	SMR		PART		
NO	CODE	CAGEC	NUMBER	DESCRIPTION AND USABLE ON CODES (UOC)	QTY
48	PAFZZ	96906	MS35265-83	SCREW ,MACHINE MOTOR CCVER MTG .....	2
49	XDFZZ	24617	132218	SCREW, MACHINE YOKE MTG .....	2
50	PAFZZ	96906	MS122031	WASHER,LOCK YOKE MTG .....	2
51	PAFZZ	96906	MS90727-8	SCREW,CAP,HEXAGON H YOKE MTG.....	6

END OF FIGURE

1  
2 THRU 18

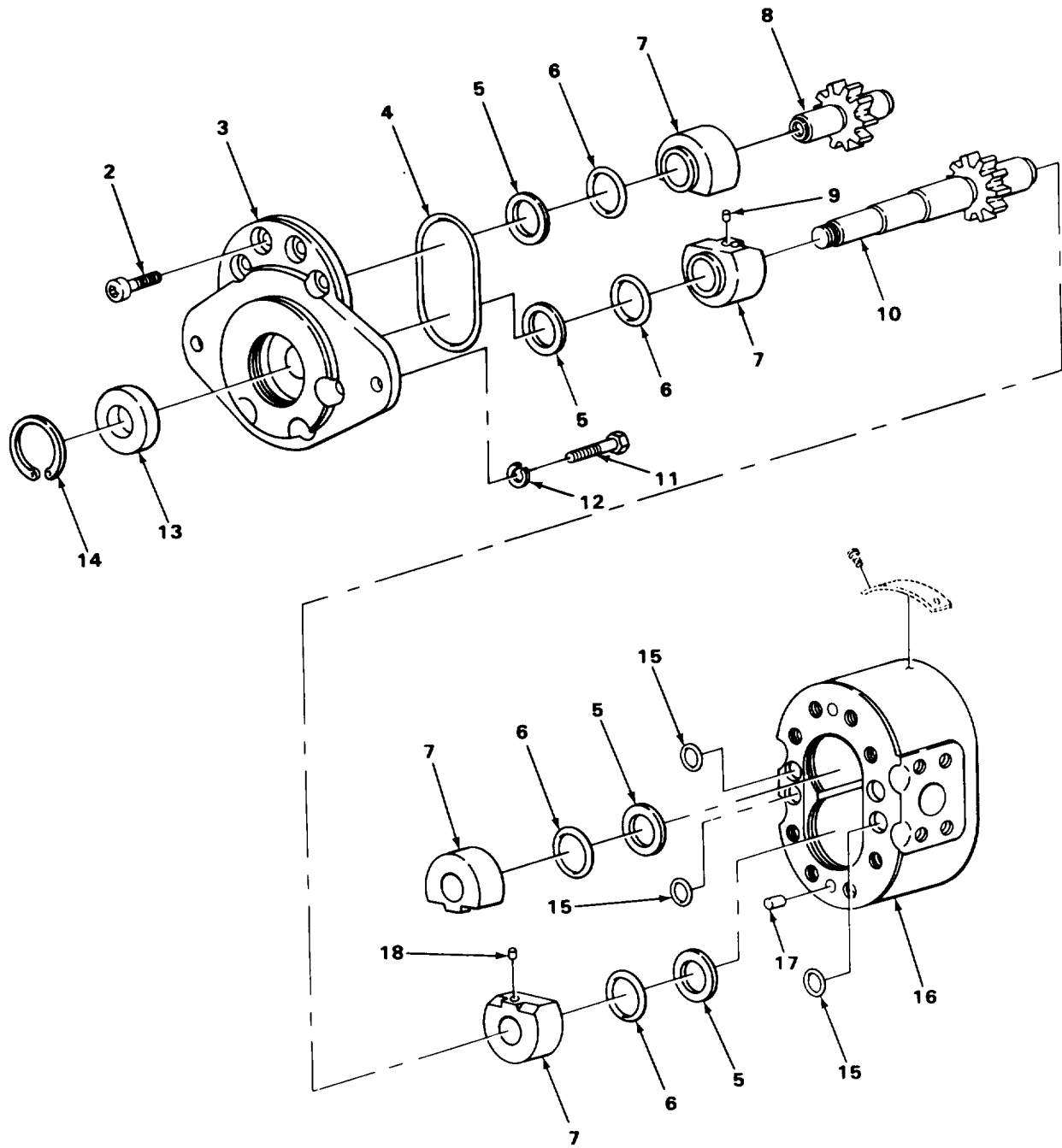

TA503418

FIGURE 31. ROTARY PUMP.

SECTION II

(1) ITEM NO	(2) SMR CODE	(3) CAGEC	(4) PART NUMBER	(5) DESCRIPTION AND USABLE ON CODES (UOC)	(6) QTY
GROUP 2401 PUMP AND MOTOR					
FIG. 31 ROTARY PUMP					
* 1	PFFFF	11671	GPA1-30ADY	PUMP,ROTARY HYDRAULIC .....	1
2	PAFZZ	96906	MS16998-57	.SCREW,CAP,SOCKET HE COVER MTG .....	8
3	XBFLZ	11671	30598-3	.COVER, MOUNTING FLANGE .....	1
4	XDFZZ	11671	55-225-8309	.PACKING,PREFORMED COVER TO HOUSING .....	1
5	XDFZZ	11671	10833-2	.RING,WEARING PUMP BUSHING .....	4
6	XDFZZ	25184	116-8309	.PACKING,PREFORMED PUMP BUSHING .....	4
7	XDFZZ	11671	20795	.BUSHING,PUMP .....	4
8	XBFZZ	11671	10973	.GEARSHAFT, SPUR DRIVEN.....	1
9	PAFZZ	11671	10566	.PIN,STRAIGHT,HEADLE BUSHING MTG .....	1
10	XBFZZ	11671	21580	.GEARSHAFT, SPUR DRIVE .....	1
11	PAFZZ	96906	MS18154-58	.SCREW,CAP,HEXAGON H PUMP MTG .....	2
12	PAFZZ	96906	MS35338-27	.WASHER,LOCK PUMP MTG .....	2
13	XDFZZ	11671	57-63X87	.SEAL, PLAIN, ENCASED COVER.....	1
14	PAFZZ	96906	MS16625-1112	.RING,RETAINING SEAL .....	1
15	PAFZZ	11671	55-010-8309	.PACKING,PREFORMED HOUSING .....	3
16	XAFZZ	11671	31393	.HOUSING, PUMP .....	1
17	PAFZZ	60380	16AS2116	.PIN,STRAIGHT,HEADLE HOUSING .....	2
18	PAFZZ	11671	10566	.PIN,STRAIGHT,HEADLE BUSHING MTG .....	1

END OF FIGURE

- 1
- 2 THRU 39
- 8
- 9 THRU 25
- 12
- 13 THRU 15
- 27
- 28 THRU 31

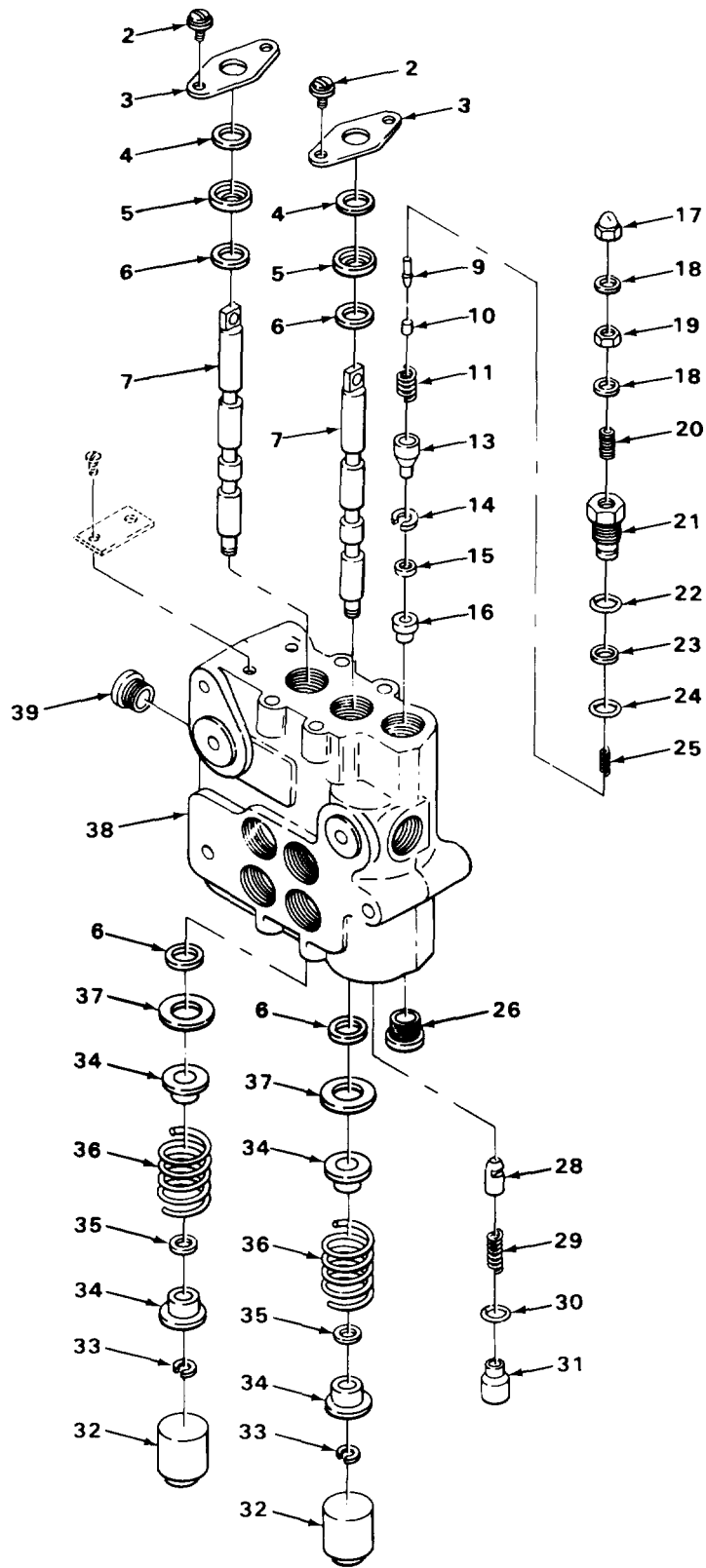

TA503419

FIGURE 32. HYDRAULIC DIRECTIONAL CONTROL VALVE.

(1) ITEM NO	(2) SMR CODE	(3) CAGEC	(4) PART NUMBER	(5) DESCRIPTION AND USABLE ON CODES (UOC) GROUP 2402 MANIFOLD AND/OR CONTROL VALVES	(6) QTY
				FIG. 32 HYDRAULIC DIRECTIONAL CONTROL VALVE	
1	PAFFF	08752	VDP11P105	VALVE,LINEAR,DIRECT DIRECTIONAL .....	1
				CONTROL	
2	PAFZZ	08752	100X73	..SCREW,ASSEMBLED WAS PLATE MTG .....	4
3	PAFZZ	08752	552922	..PLATE RETAINER SPOOL .....	2
4	PAFZZ	16662	0001302-2537	..RING,WIPER SPOOL .....	2
5	PAFZZ	08752	552479	..RETAINER,PACKING PREFORMED PACKING.....	2
6	PAFZZ	02697	2-116-47-41	..PACKING,PREFORMED SPOOL.....	4
7	PAFZZ	08752	572029	..SPOOL,HYDRAULIC VAL PI AND DI1.....	2
* 8	PAFZZ	87373	1652-592644	..PARTS KIT,SAFETY RE.....	1
9	PAFZZ	57760	562392	..DISK,VALVE .....	1
10	PAFZZ	08742	482515	..SEAT,VALVE .....	1
11	PAFZZ	05415	90MEN1	..SPRING,HELICAL,COMP COMPRESSION.....	1
				PLUNGER .....	
12	PAFFF	75160	AT26099	..POPPET ASSEMBLY,VAL.....	1
13	PAFZZ	79410	T11-205C	...PLUNGER,DETENT .....	1
14	XBFZZ	08752	1652-655340	...RING,RETAINING SCREEN MTG.....	1
15	PAFZZ	08752	655361	...DISK,VALVE .....	1
16	PAFZZ	08752	592098	..SEAT,VALVE .....	1
17	PAFZZ	08752	37X5	..NUT .....	1
18	PAFZZ	02697	3-904N674-70	..PACKING WITH RETAIN VALVE .....	2
				SETSCREW	
19	PAFZZ	08752	17X36	..NUT,PLAIN,HEXAGON SETSCREW .....	1
				LOCKING	
* 20	XDFZZ	08752	27X374	..SETSCREW RELIEF, ADJUSTING.....	1
21	PAFZZ	08752	1661-592096	..BREATHER.....	1
22	PAFZZ	02697	3-908N552-90	..PACKING,PREFORMED CAP.....	1
23	PAFZZ	02697	521X070N300-90	..PACKING,PREFORMED .....	1
24	XDFZZ	08742	104X15A	..PACKING,PREFORMED BACKUP RING .....	1
25	PAFZZ	90407	17317PL1	..PRING,HELICAL,COMP COMPRESSION .....	1
				PILOT .....	
* 26	XDFZZ	09990	108X9	..PLUG,MACHINE THREAD HYDRAULIC .....	4
				CONTROL VALVE .....	
27	PAFFF	08752	562095	..PARTS KIT,CHECK VAL .....	2
28	PAFZZ	09990	602497	..DISK,VALVE .....	1
29	PAFZZ	05415	90MBC1	..SPRING,HELICAL,COMP CHECK VALVE.....	1
30	PAFZZ	96906	MS29513-016	..PACKING,PREFORMED CHECK VALVE CAP.....	1
31	PAFZZ	08752	552923	..CAP,CHECK VALVE,POP .....	1
32	PAFZZ	08752	1652-552920	..CAP,LINEAR ACTUATIN.....	2
33	PAFZZ	08752	56X146	..RING,RETAINING SPOOL .....	2
34	PAFZZ	08752	1652-552939	..SPACER SPRING.....	4
35	XDFZZ	08752	1652-572033	..WASHER, FLAT SPACER.....	2
36	PAFZZ	08752	552944	..SPRING,HELICAL,COMP COMPRESSION.....	2
				SPOOL	
37	PAFZZ	09990	552945	..RETAINER,WIPER .....	1
38	XBFZZ	08752	1652-635373	..BODY, HYDRAULIC CONTROL VALVE .....	1
39	PAFZZ	08752	109X10	..VALVE,PLUG HYDRAULIC CONTROL VALVE.....	1

END OF FIGURE

9  
10 THRU 16

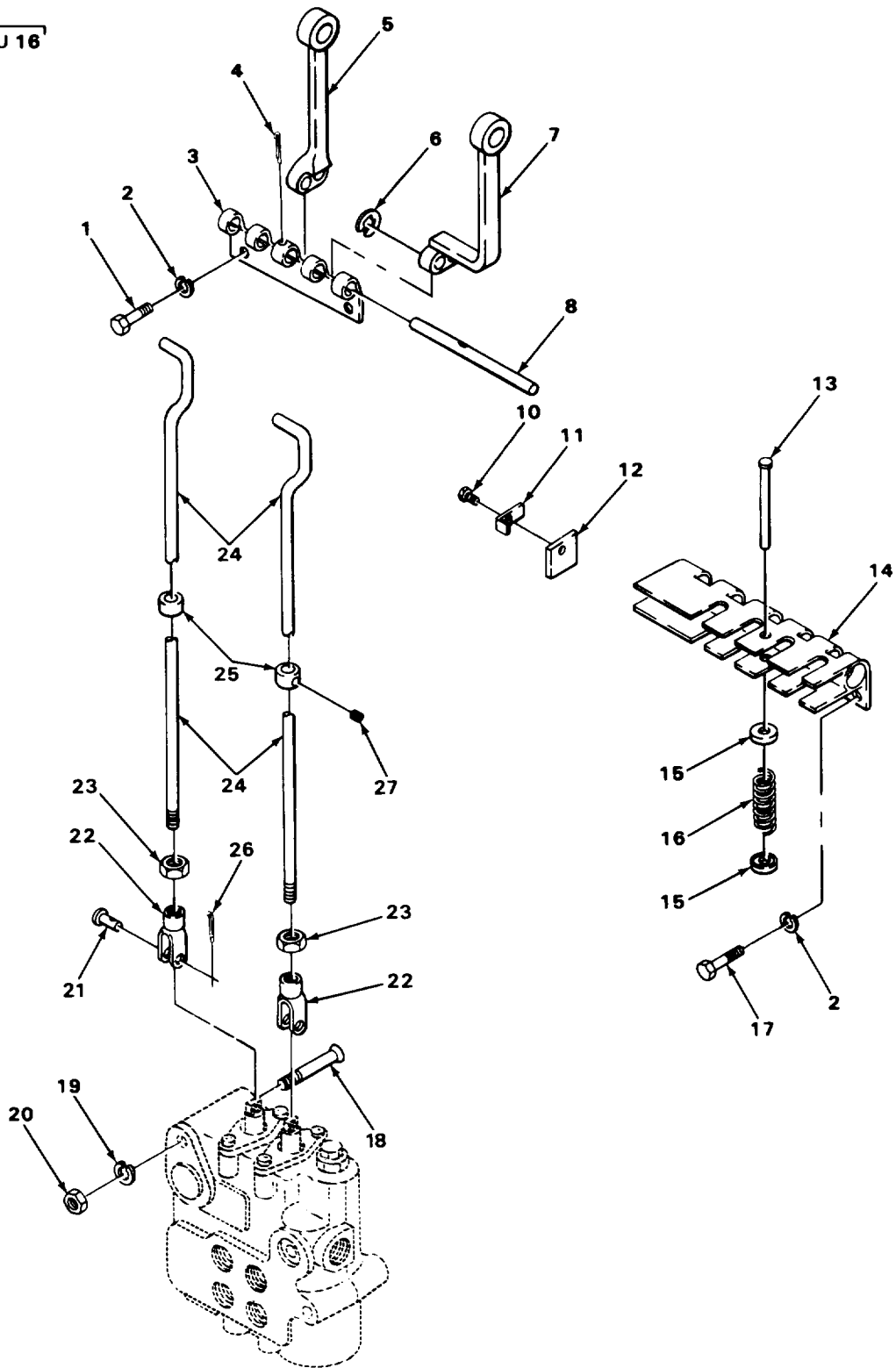

FIGURE 33. HYDRAULIC CONTROLS.

(1) ITEM NO	(2) SMR CODE	(3) CAGEC	(4) PART NUMBER	(5) DESCRIPTION AND USABLE ON CODES (UOC)	(6) QTY
SECTION II					
GROUP 2403 HYDRAULIC CONTROLS AND/OR MANUAL CONTROLS					
FIG. 33 HYDRAULIC CONTROLS					
1	XDOZZ	24617	440478	SCREW THREAD FORMING BRACKET MTG .....	2
2	PADZZ	96906	MS35335-35	WASHER, LOCK BRACKET MTG .....	4
3	X3OZZ	05415	316NCB1	BRACKET VALVE LEVER .....	1
* 4	PAOZZ	90905	MS24665-419	PIN, COTTER ROD M1TG .....	1
5	XBOZZ	05415	288MRS3	LEVER, CONTROL VALVE TILT .....	1
6	PAOZZ	96906	MS16633-1031	RING, RETAINING CONTROL VALVE .....	2
LEVERS MTG					
7	XBOZZ	05415	288MRS4	LEVER, CUNTRON VALVE HOIST .....	1
3	XBOZZ	05415	98MMN1	ROD, VALVE LEVER PIVOT .....	1
9	XBOOO	05415	9094A1	ACTUATOR AND BRACKET ASSY SWITCH .....	1
10	XBOZZ	9b906	MS24649-45	.SCREW, TAPPING CLIP MTG .....	2
11	XDOZZ	05415	339MCN1	SPACER, .....	2
12	KBOZZ	05415	316NCV1	.BRACKET, SWITCH ACTUATOR,, .....	1
13	PAOZZ	78500	1779W49	.PIN, STRAIGHT, HEADED .....	1
14	XDOZZ	05415	391MBS1	.HINGE, SWITCH ACTUATOR .....	1
15	PAOZZ	78500	1807A1	.SEAT, HELICAL COMPRE .....	2
16	XDOZZ	05415	90MFS1	.SPRING COMPRESSION VALVE SWITCH .....	1
17	XDOZZ	24617	440478	SCREW THREAD FORMING SWITCH AND .....	2
BRACKET ASSY MTG .....					
18	XDOZZ	24617	125712	SCREW, MACHINEN CONTROL VALVE MTG .....	3
19	PAOZZ	96906	MS35338-27	WASHER, LOCK CONTROL VALVE MTG, .....	3
20	PAOZZ	96906	MS51967-8	NUT, PLAIN, HEXAGON CONTROL VALVE MTG .....	3
21	XBOZZ	05415	SN1103	PIN, STRAIGHT, HEADED CLEVIS MTG .....	2
22	PAOZZ	96906	MS35812-3	CLEVIS, ROD END CONNECTING ROD .....	2
23	PAOZZ	96906	MS51968-5	NUT, PLAIN, HEXAGON CONNECTING ROD .....	2
MTG					
24	XDOZZ	05415	100MBD3	CONNECTING LINK, RIG CONTROL VALVE .....	2
LEVERS					
25	XDOZZ	05415	465MCE1	SPACER VALVE CONNECTING ROD .....	4
26	XDOZZ	96906	MS24665-132	PIN, COTTER CLEVIS PIN MTG .....	2
27	PFOZZ	96906	4S51964-49	SETSCREW SLEEVE MTG .....	4

END OF FIGURE



6  
7 THRU 22

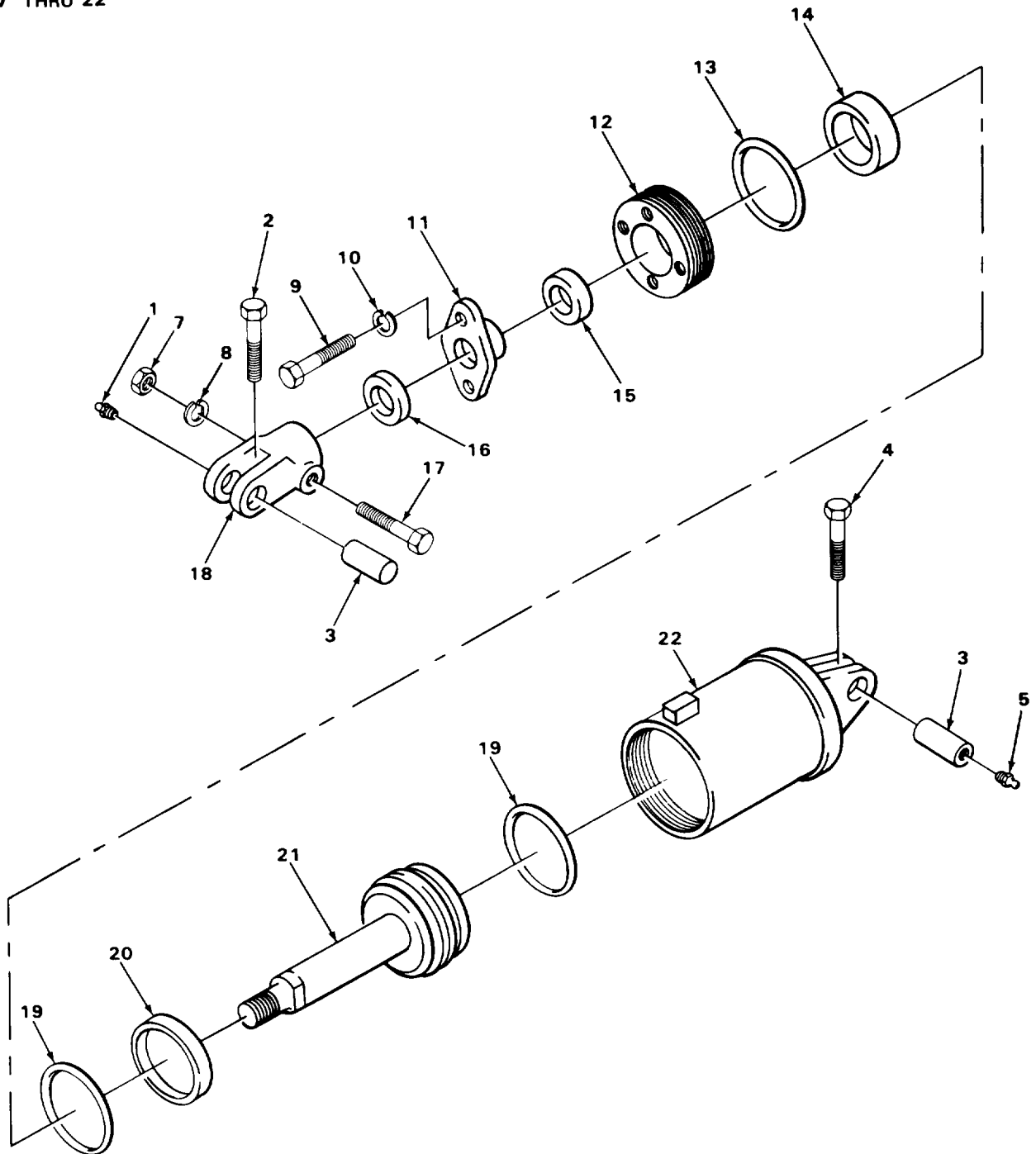

TA503421

FIGURE 34. TILT CYLINDER ASSEMBLY.

SECTION II

(1) ITEM NO	(2) SMR CODE	(3) CAGEC	(4) PART NUMBER	(5) DESCRIPTION AND USABLE ON CODES (UOC)	(6) QTY	
GROUP 2404 TILT CYLINDERS AND TILT CRANK						
FIG. 34 TILT CYLINDER ASSEMBLY						
1	PAOZZ	96906	MS15003-1	FITTING,LUBRICATION .....	2	
2	XDOZZ	05415	124MLW2	SCREW TILT CYLINDER PIN MTG .....	2	
3	PAOZZ	05415	11MLC1	PIN,SPECIAL HEADLESS TILT CYLINDER .....	8	
				MTG		
4	PAOZZ	05415	124MLW4	SCREW TILT CYLINDER PIN MTG .....	2	
5	PAOZZ	96906	MS15003-6	FITTING,LUBRICATION .....	2	
6	PFOFF	05415	16655511	CYLINDER ASSEMBLY ACTUATING LINEAR,.....	1	
				TILT,LH .....		
*	6	XDOFF	05415	9025JY6	CYLINDER ASSEMBLY, ACTUATING .....	1
				LINEAR,TILT,RH.....		
7	PAOZZ	96906	MS51968-12	.NUT,PLAIN,HEXAGON CLEVIS MTG.....	1	
8	PAOZZ	96906	MS35338-47	.WASHER,LOCK CLEVIS MTG.....	1	
9	PAFZZ	96906	MS18154-58	.SCREW,CAP,HEXAGON H PACKING .....	2	
				RETAINER MTG		
10	PAFZZ	96906	MS35333-42	.WASHER,LOCK PACKING RETAINER MTG .....	2	
11	XBFZZ	05415	381MAX2	.RETAINER, PACKING .....	1	
12	XBFZZ	05415	A30dMDX1	.BOX, STUFFING.....	1	
13	XDFZZ	96906	MSQ021-232	.PACKING,PREFORMED STUFFING BOX .....	1	
14	XBFZZ	05415	462MNA4	.SPACER, PISTON .....	1	
15	PAFZZ	05415	182MHW1	.PACKING,PREFORMED STUFFING BOX .....	1	
16	PAFZZ	35415	5Y12294	.RING,WIPER .....	1	
17	PAOZZ	96906	MS90727-91	.SCREW,CAP,HEXAGON H CLEVIS MTG.....	1	
18	XBOZ7	05415	338BF1	.CLEVIS, ROD END .....	1	
19	XDFZZ	05415	000014	.PACKING,PREFORMED PISTON.....	4	
20	XDFZZ	05415	172MRK2	.PACKING,PREFORMED PISTON.....	1	
21	XBFZZ	05415	442MFC1	.PISTON, TILT CYLINDER USE WITH P/ .....	1	
				N 9025JYY5 .....		
21	XDFZZ	05415	442MF02	.PISTON,TILT CYLINDE USE WITH P/N .....	1	
				9025JY6		
22	XBOZZ	05415	353MJW2	.CYLINDER, ACTUATING LINEAR USE.....	1	
				WITH P/N 9025JY5		
22	XBOZZ	05415	350MJW1	.CYLINDER, ACTUATING LINEAR USE.....	1	
				WITH P/N 9025JY6.....		

END OF FIGURE

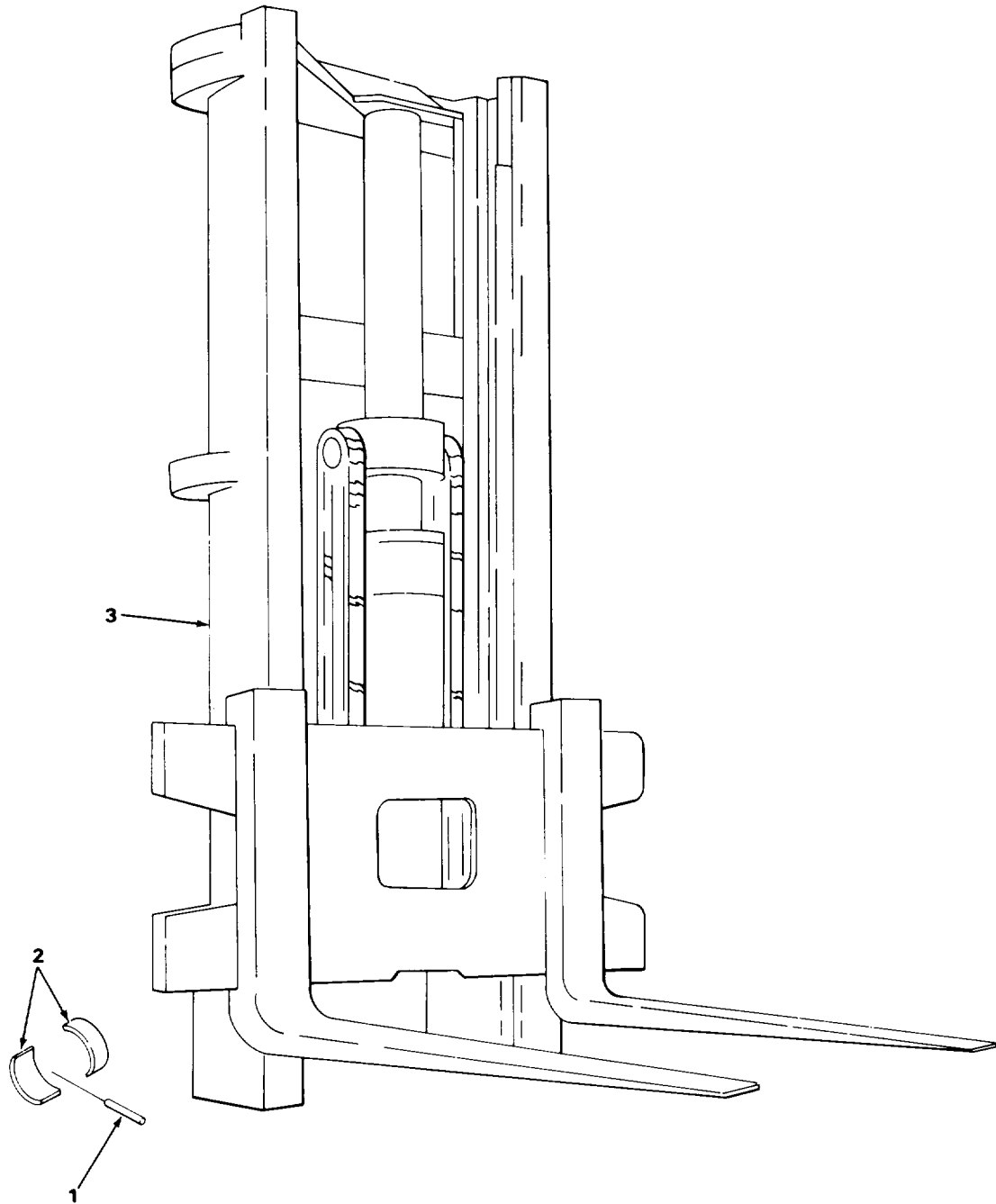

TA503422

FIGURE 35. UPRIGHT ASSEMBLY.

SECTION II					
(1)	(2)	(3)	(4)	(5)	(6)
ITEM	SMR		PART		
NO	CODE	CAGEC	NUMBER	DESCRIPTION AND USABLE ON CODES (UOC)	QTY
				GROUP 2405 MAST COLUMN	
				FIG. 35 UPRIGHT ASSEMBLY	
1	PAFZZ	05415	81MFN1	PIN,SPECIAL SLEEVE. UPRIGHT PIVOT.....	4
2	XDFZZ	05415	105492	BEARING HALF,SLEEVE UPRIGHT PIVOT.....	4
3	XBFFH	05415	382MJP1	UPRIGHT ASSY.....	1

END OF FIGURE

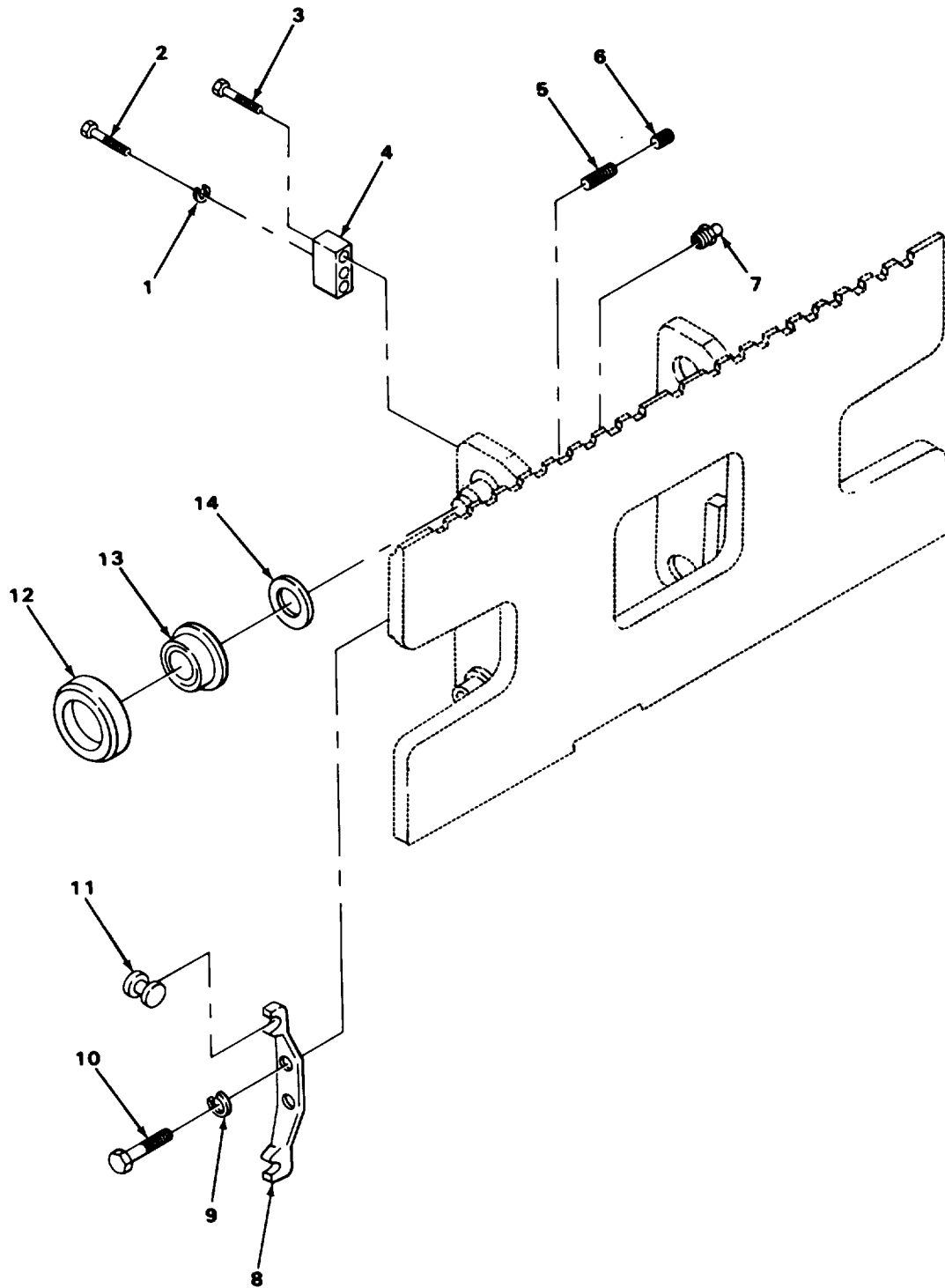

TA503423

FIGURE 36. CARRIAGE ROLLERS.

SECTION II

(1) ITEM NO	(2) SMR CODE	(3) CAGEC	(4) PART NUMBER	(5) DESCRIPTION AND USABLE ON CODES (UOC)	(6) QTY
GROUP 2405 MAST COLUMN					
FIG. 36 CARRIAGE ROLLERS					
1	PFFZZ	96906	MS35338-40	.WASHER,LOCK.....	1
2	XDFZZ	05415	124MLX6	.SCREW,CAP,HEXAGON H.....	1
3	PAFZZ	96906	MS16997-99	.SCREW,CAP,SOCKET HE BAR MTG.....	2
4	XDFZZ	05415	29NRTI	.BAR,STRIKER.....	1
5	XDFZZ	96906	MS51963-142	.SETSCREW.....	4
6	PAFZZ	96906	MS51963-137	.SETSCREW BRACKET.....	4
7	PAFZZ	96906	MS15003-1	.FITTING,LUBRICATION.....	4
8	XDFLZ	05415	316NRVI	.BRACKET,,.....	2
* 9	PFFZZ	96906	MS35338-27	.WASHERILOCK.....	4
10	PAFZZ	96906	MS90728-62	.SCREW,CAP,HEXAGON H BRACKET MTG.....	4
11	PAFZZ	05415	456MCV1	.GUIDE,CHAIN,FORK LI SIDE.....	4
12	XBFZZ	05415	456MCS1	.ROLLER, CARRIAGE.....	4
13	PAFZZ	96906	MS51961-22	.BEARING,ROLLER,NEED,,.....	4
14	XBFZZ	05415	41Y9011	.WASHER, THRUST.....	4

END OF FIGURE

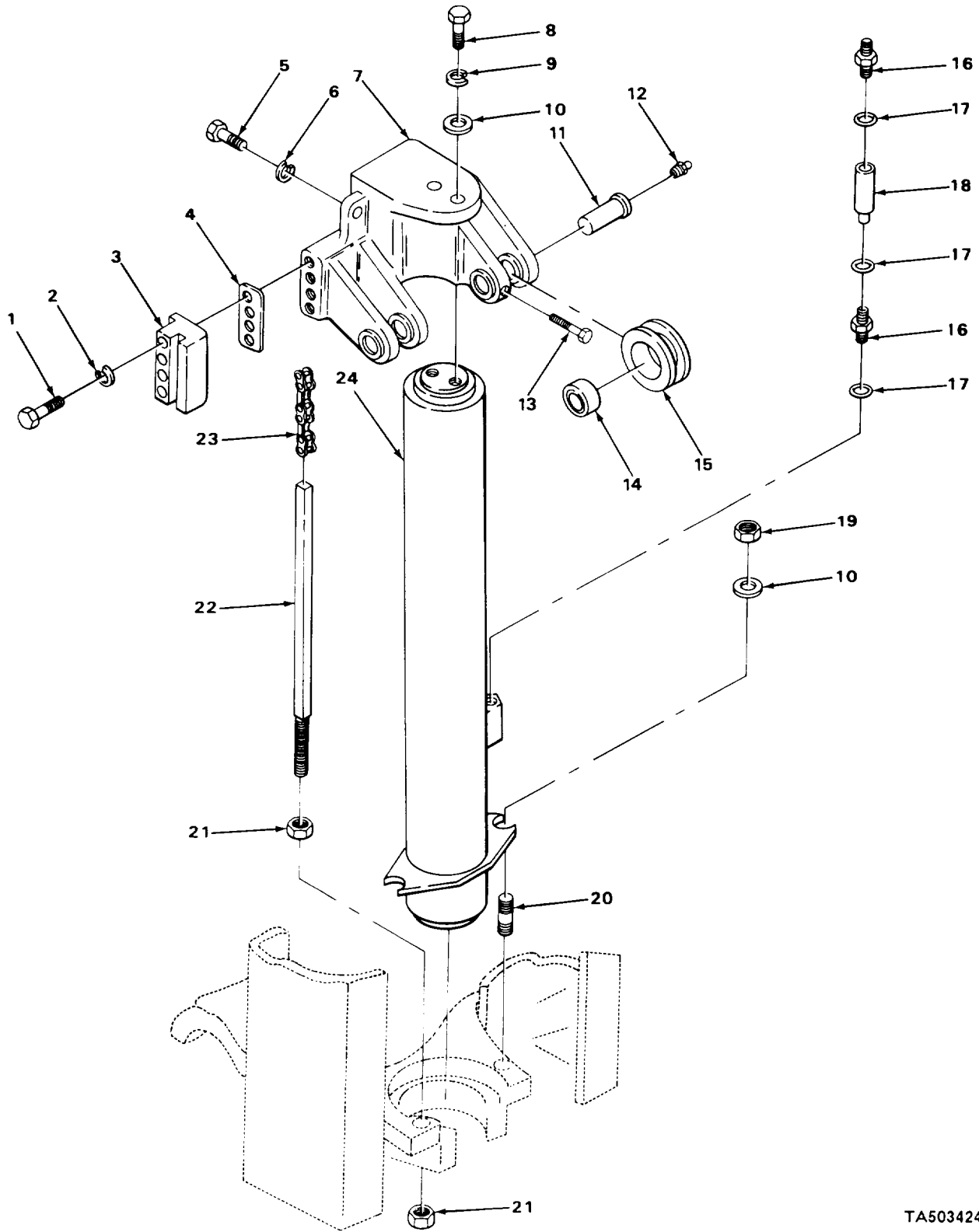

FIGURE 37. CROSSHEAD AND LIFT CYLINDER.

## SECTION II

TM10-3930-609-24P001

(1) ITEM NO	(2) SMR CODE	(3) CAGEC	(4) PART NUMBER	(5) DESCRIPTION AND USABLE ON CODES (UOC)	(6) QTY
GROUP 2405 MAST COLUMN					
FIG. 37 CROSSHEAD AND LIFT CYLINDER					
1	PAFZZ	96906	MS16997-100	.SCREW,CAP,SOCKET HE GUIDE MTG .....	8
2	PAFZZ	96906	MS35338-27	.WASHER,LOCK GUIDE MTG .....	8
* 3	PFFZZ	05415	385MCN1	.GUIDE,CROSSHEAD,TRU.....	2
4	XBFZZ	05415	255MDT11	.SHIM CROSSHEAD.....	2
5	XDFZZ	05415	1Z4MLX6	.SCREW,CAP,HEXAGON H.....	1
6	PFFZZ	96906	MS35333-40	.WASHER,LOCK.....	1
7	XBFZZ	05415	348MAN1	.CROSSHEAD.....	1
8	PAFZZ	96906	MS90728-113	.SCREW,CAP,HEXAGON H CROSSHEAD MTG .....	2
9	PFFZZ	96906	MS35338-48	.WASHER,LOCK CROSSHEAD MTG .....	2
10	PAFZZ	96906	MS27183-19	.WASHER,FLAT CROSSHEAD MTG, .....	4
11	XDFZZ	05415	81MLM1	.PIN,CHAIN .....	2
12	PAFZZ	96906	MS15003-1	.FITTING,LUBRICATION .....	2
13	PAFZZ	05415	124MLW4	.SCREW .....	4
14	XBFZZ	05415	456MCT2	.ROLLER,.....	2
15	PAFZZ	96906	MS51961-22	.BEARING,ROLLER,NEED.....	2
16	PAFZZ	30780	10F50XS	.ADAPTER,STRAIGHT,TU, .....	2
17	PFFZZ	80205	NAS617-10	.PACKING,PREFORMED .....	3
18	XDFZZ	82271	L461T10-1	.VALVE,REGULATOR, .....	1
19	PAFZZ	94135	12Z2007-386	.NUT,SELF-LOCKING,HE .....	2
20	XDFZZ	05415	95MCT1	.STUD.....	1
21	PFFZZ	96906	MS21044N10	.NUT,SELF-LOCKING,HE .....	4
* 22	PFFZZ	05415	149MER1	.ANCHOR,.....	2
23	PAOZZ	05415	332MBD43	.CHAIN,ROLLER,.....	2
* 24	PFFFH	05415	A9025GV25	.CYLINDER ASSEMBLY,H.....	1

END OF FIGURE



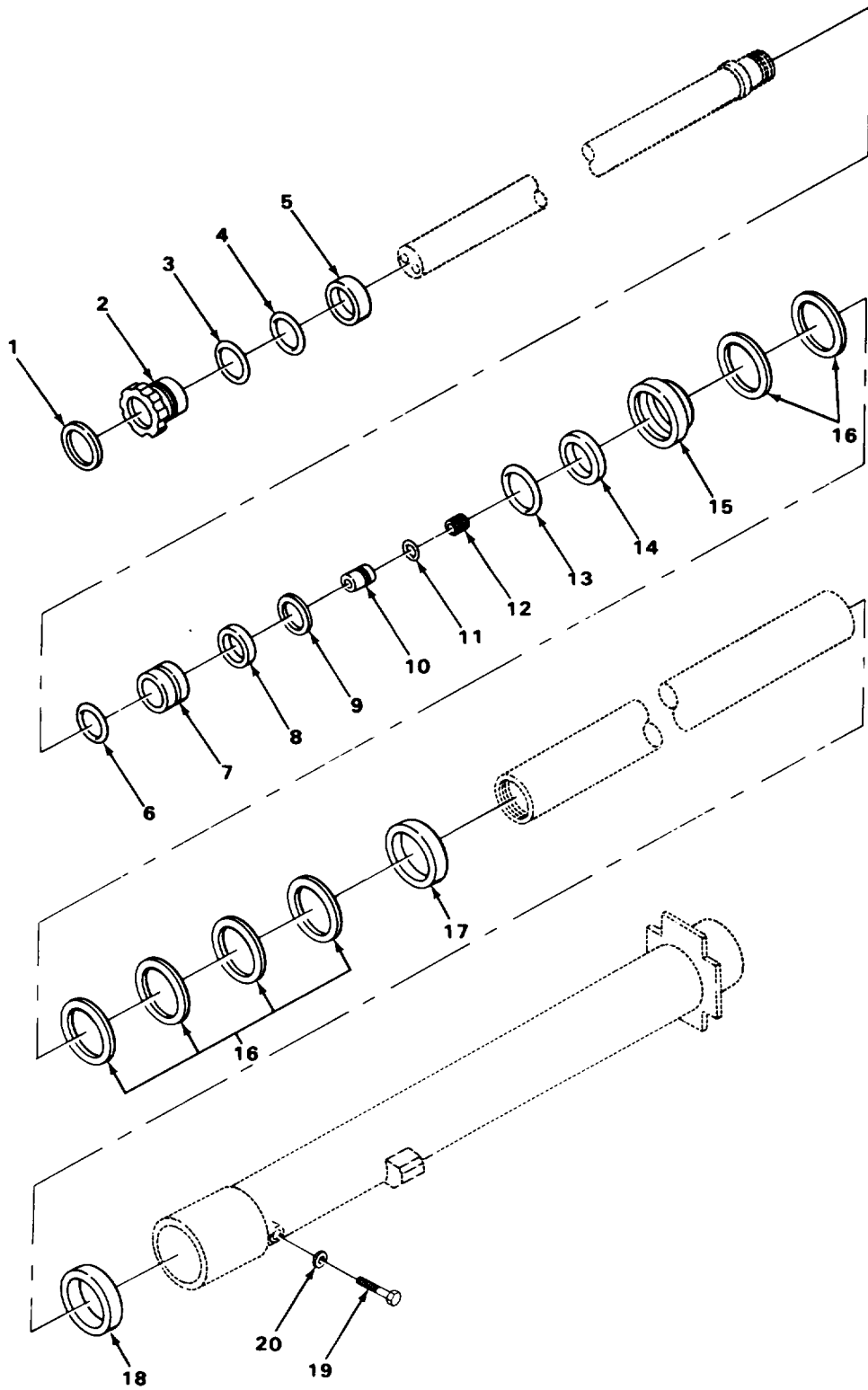

TA503425

FIGURE 38. LIFT CYLINDER BREAKDOWN.

SECTION II					
(1)	(2)	(3)	(4)	(5)	(6)
ITEM NO	SMR CODE	CAGEC	PART NUMBER	DESCRIPTION AND USABLE ON CODES (UOC)	QTY
GROUP 2405 MAST COLUMN					
FIG. 38 LIFT CYLINDER BREAKDOWN					
1	XDFZZ	92863	301161-0300-7	..PACKING,PREFORMED .....	1
2	KBFZZ	05415	A72MHK1	..PACKING NUT .....	1
3	XODFZZ	05262	RW2-1-4 2-3-4 1	..SEAL,PLAIN.....	1
4	XDFZZ	05262	UNC2-3-4X3-3-8X3 8H	..PACKING,PREFORMED .....	1
5	X3FZZ	05415	46MLJ31	..SPACER, SLEEVE.....	1
6	XDFZZ	05262	OR2-2-1-4-1-S	..PACKING,PREFORMEOD .....	1
7	XBFZZ	05415	381MBK1	..PACKING NUT .....	1
8	XDFZZ	05252	UC2-3-8-2-3-4-3- 9-1	..SEAL,SECONDARY .....	1
9	XBFZZ	80756	RST2ZT	..RING, RETAINING.....	1
10	XDFZZ	96949	2208C1	..VALVE,CARTRIDGE,CHE .....	1
11	XDFZZ	05262	OR11-16-13-16-1	..PACKING,PREFORMED .....	1
12	XDFZZ	05415	SN1396	..SETSCREW VALVE .....	1
13	PFFZZ	80756	RRT400	..RING,INTERNAL RETAI.....	1
14	PAFZZ	94659	515W22	..SEAL,PLAIN.....	1
15	X3FZZ	35415	72MHL1	..PACKING NUT .....	1
16	XDFZZ	05415	001032	..PACKING,SET .....	1
17	XBFZZ	05415	321MGR1	..BUSHING, SLEEVE .....	1
18	XDFZZ	35415	462MLJ32	..SPACER,SLEEVE.....	1
19	PAFZZ	96906	MS90725-1	..SCREW,CAP,HEXAGON H.....	1
20	XDFZZ	05415	146Y-8512	..WASHER,FLAT.....	1

END OF FIGURE

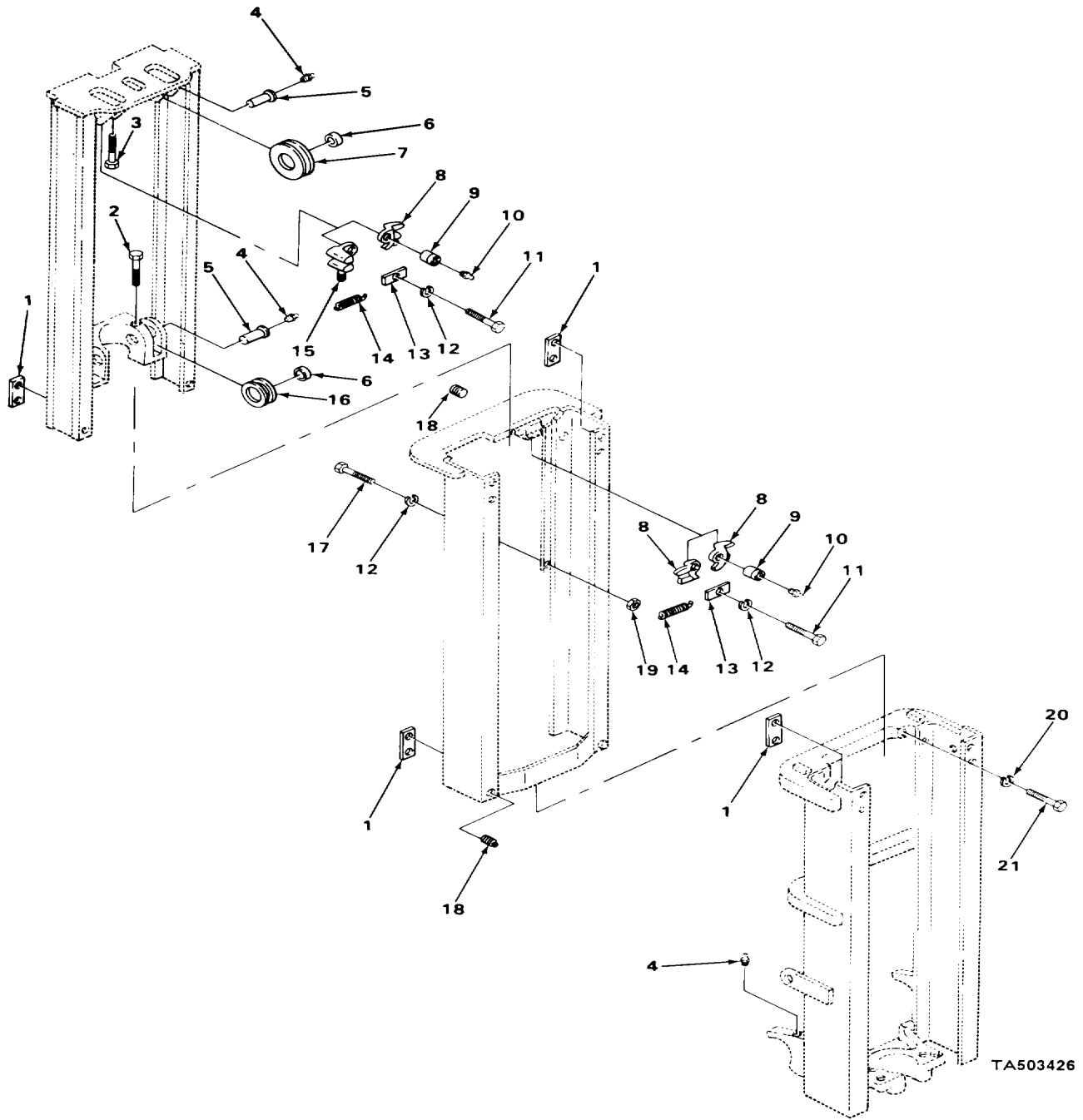
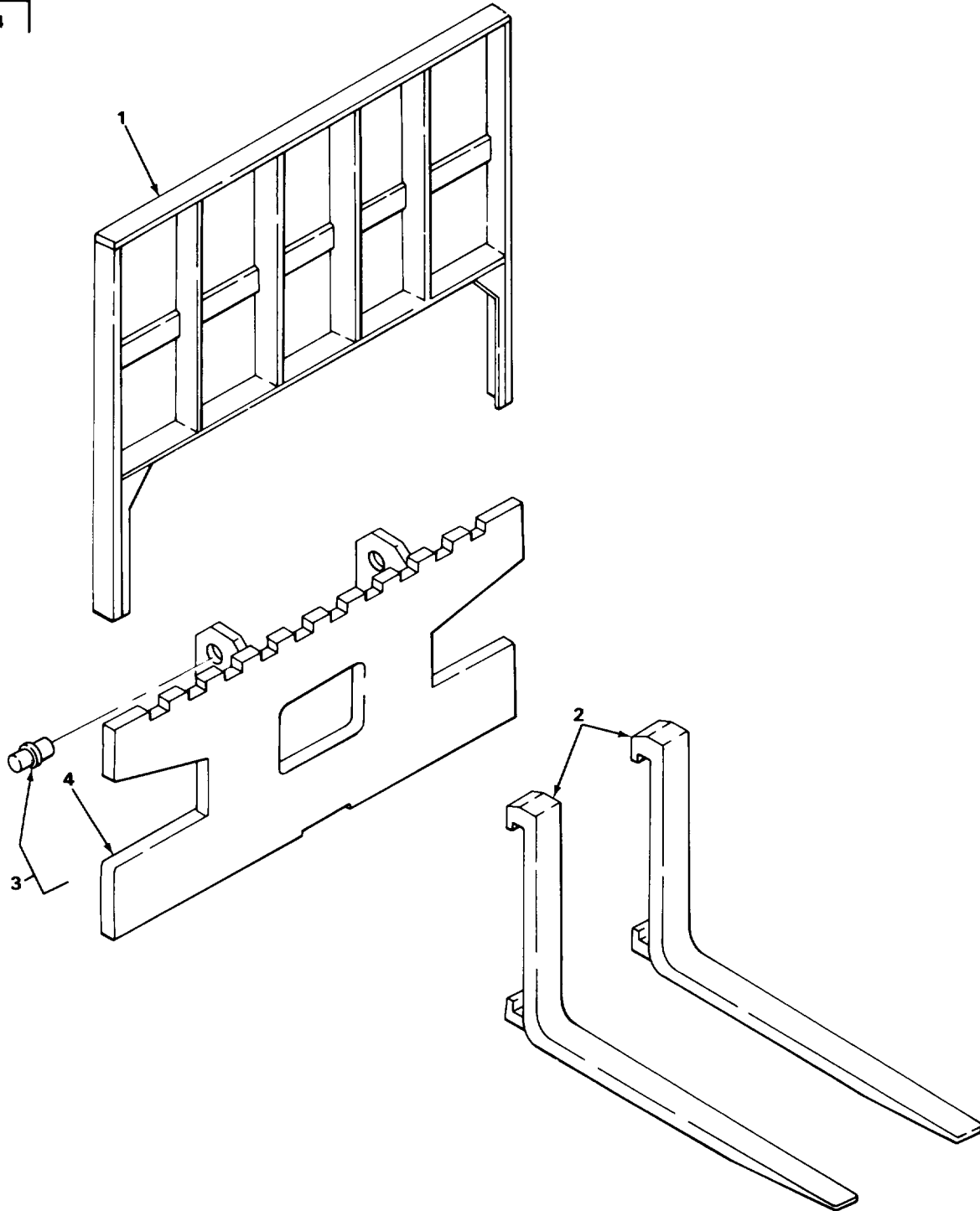

FIGURE 39. UPRIGHT CHANNELS.

SECTION II					
(1)	(2)	(3)	(4)	(5)	(6)
ITEM NO	SMR CODE	CAGEC	PART NUMBER	DESCRIPTION AND USABLE ON CODES (UOC)	QTY
GROUP 2405 MAST COLUMN					
FIG. 39 UPRIGHT CHANNELS					
1	PFFZZ	05415	251MBE1	.PLATE,ALINING.....	24
2	XDFZZ	05415	124MLW2	.SCREW.....	2
3	PAFZZ	05415	124MLW4	.SCREW.....	4
4	PAFZZ	96906	MS15003-1	.FITTING,LUBRICATION.....	8
5	XOFZZ	05415	81MLJ1	.PIN,SPECIAL.....	8
6	PAFZZ	96906	MS51961-22	.BEARING,ROLLER,NEED.....	8
7	XBFZZ	05415	45S6MCT1	.ROLLER,CHAIN.....	2
8	XDFZZ	05415	331MBH2	.LATCH,THUMB.....	6
9	PAFZZ	78503	1779W49	.PIN,STRAIGHT,HEADED.....	8
10	PAFZZ	95879	1652	.FITTING,LUBRICATION.....	8
11	PAFZZ	96906	MS90726-3	.SCREW1CAP1HEXAGON H BAR MTG.....	4
12	PAFZZ	96906	MS35333-44	.WASHER,LOCK BAR MTG.....	6
13	XDFZZ	05415	299MAJV1	.BAR PIN,.....	4
14	PAFZZ	05415	91MBT1	.SPRING.....	4
15	XDFZZ	05415	331MBG2	.LATCH,UPRIGHT.....	1
16	XBFZZ	05415	456MCT2	.ROLLER,CHAIN.....	2
17	PAFZZ	96906	MS16997-59	.SCREW,CAP,SOCKET HE.....	2
19	XDFZZ	05415	115M881	.SETSCREW,,.....	8
19	PAFZZ	90906	MS51967-2	.NUT,PLAIN,HEXAGON.....	2
20	PFFZZ	96906	MS35338-48	.WASHER,LOCK.....	2
21	XDFZZ	05415	124,MLX6	.SCREW,CAP,HEXAGON H.....	2

END OF FIGURE



TA503427

FIGURE 40. CARRIAGE, FORK, AND BACKREST.

SECTION II					
(1)	(2)	(3)	(4)	(5)	(6)
ITEM	SMR		PART		
NO	CODE	CAGEC	NUMBER	DESCRIPTION AND USABLE ON CODES (UOC)	QTY
				GROUP 2405 MAST COLUMN	
				FIG. 40 CARRIAGE, FORK, ANC BACKREST	
1	XBOZZ	05415	742BB7	BACK REST, LOAD .....	1
2	XBOZZ	05415	A700FD3	FORK, LIFT TRUCK .....	2
3	XBFFF	05415	52MHM1	CARRIAGE, LIFT, HOOK-TYPE .....	1
4	XBFFZ	05415	737AK1	.TRUNNION .....	4

END OF FIGURE

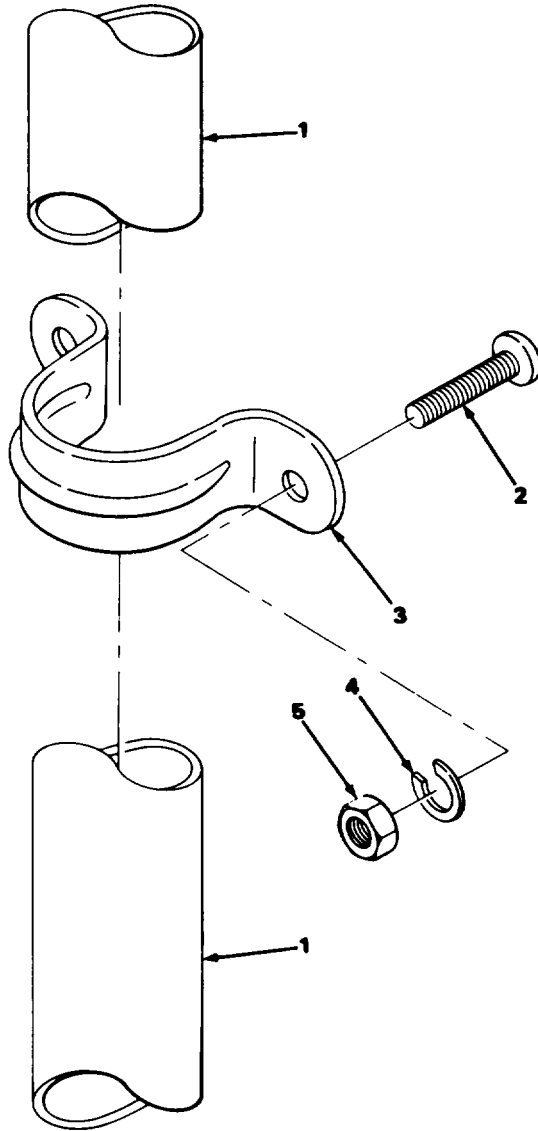

FIGURE 41. HYDRAULIC HOSE AND RETAINER.

TA503428

## SECTION II

TM10-3930-609-24P001

(1) ITEM NO	(2) SMR CODE	(3) CAGEC	(4) PART NUMBER	(5) DESCRIPTION AND USABLE ON CODES (UOC)	(6) QTY
				GROUP 2406 STRAINERS, FILTERS, LINES AND FITTINGS. ETC.	
				FIG. 41 HYDRAULIC HOSE AND RETAINER	
1	PAOZZ	05415	134MSY1	HOSE ASSEMBLY, HYDR CCNTROL VALVE..... TO HOIST CYLINDER .....	1
2	PAOZZ	96906	MS35206-264	SCREW,PACHINE STRAP MTG.....	2
3	XBOZZ	05415	27Y10221	STRAP RETAINER CONTROL VALVE TO.....	1
4	PAOZZ	96906	MS35338-43	HOIST CYLINDER HOSE ASSY MTG .....	2
5	PAOZZ	96906	MS35649-202	WASHER,LOCK STRAP MTG .....	2
				NUT, PLAIN, HEXAGON STRAP MTG.....	2

END OF FIGURE



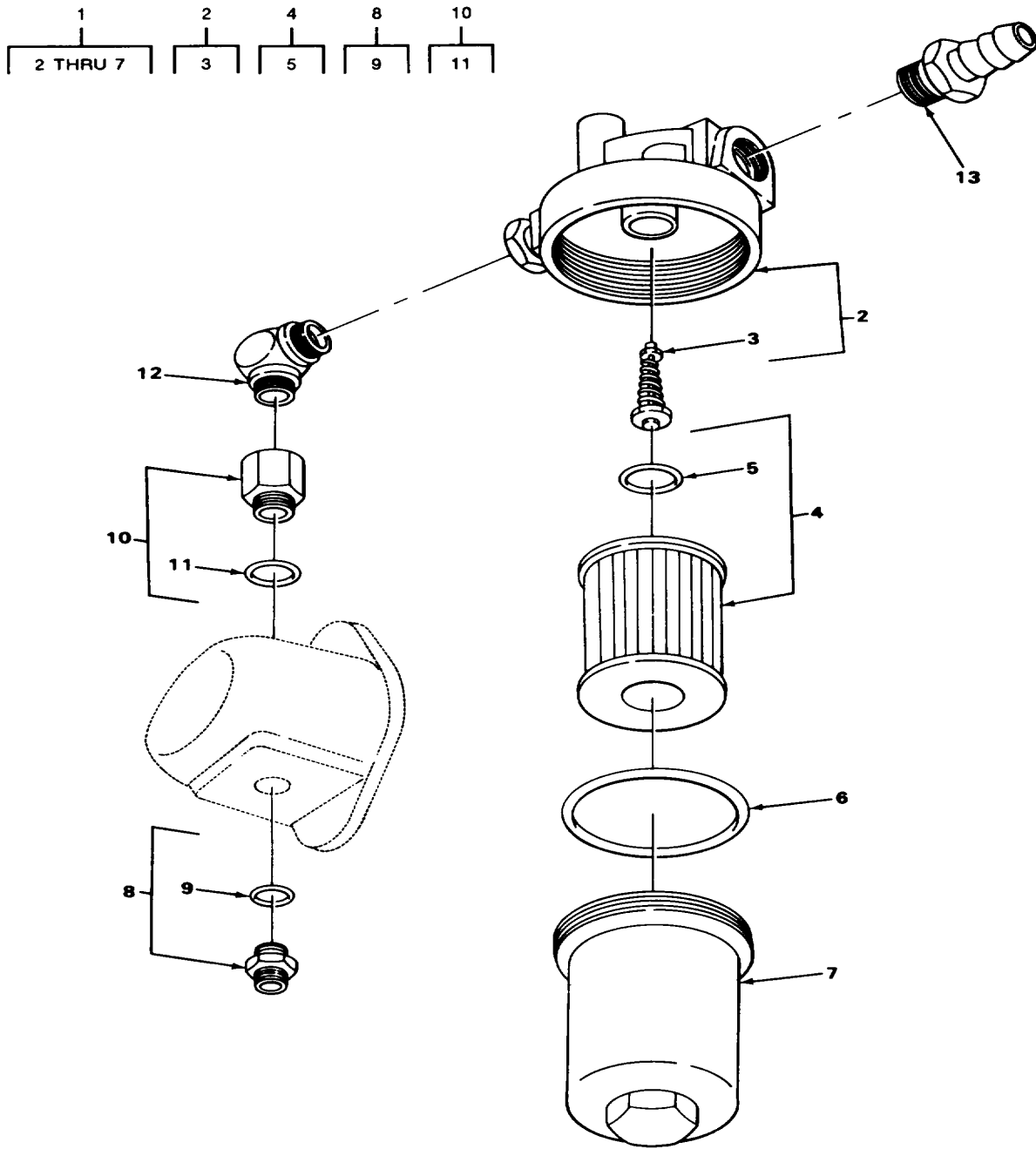

TA503429

FIGURE 42. HYDRAULIC OIL FILTER.

SECTION II

(1) ITEM NO	(2) SMR CODE	(3) CAGEC	(4) PART NUMBER	(5) DESCRIPTION AND USABLE ON CODES (UOC)	(6) QTY	
GROUP 2406 STRAINERS, FILTERS, LINES AND FITTINGS, ETC.						
FIG. 42 HYDRAULIC OIL FILTER						
1	XDOOO	92863	451217-5140	FILTER ELEMENT,FLUI PRESSURE .....	1	
2	XBOOO	92863	301161-0300-2	HEAD, FILTER .....	1	
3	XDOZZ	92863	301161-0300-9	VALVE,FILTER BYPASS FILTER HEAD.....	1	
*	4	PAOZZ	92863	529206-1106	FILTER ELEMENT,FLUI .....	1
5	XDOZZ	92q63	301161-0300-7	PACKING,PREFORMED FILTER ELEMENT.....	1	
6	XDOZZ	92863	301161-0300-4	PACKING,PREFORMED HOUSING .....	1	
7	XBOZZ	92863	301161-0300-1	HOUSING, FILTER ELEMENT .....	1	
*	8	PFOZZ	96906	MS51525A8-10	ADAPTER,STRAIGHT,TU PUMP TO .....	1
9	PAOZZ	96906	MS28775-112	CONTROL VALVE HOSE .....	1	
*	10	PAOZZ	98441	12-3/4F50G-S	PACKING,PREFORMED ADAPTER .....	1
11	PAOZZ	88044	AN6227-15	ADAPTER,STRAIGHT,PI ELBOW TO PUMP .....	1	
12	XDOZZ	59257	12PC17	PACKING,PREFORMED ELBOW .....	1	
13	PFOZZ	13174	1164	ELBOW,PIPE BUSHING TO ADAPTER .....	1	
				ADAPTER,STRAIGHT,PI PIPE TO HOSE .....	1	

END OF FIGURE

4  
5

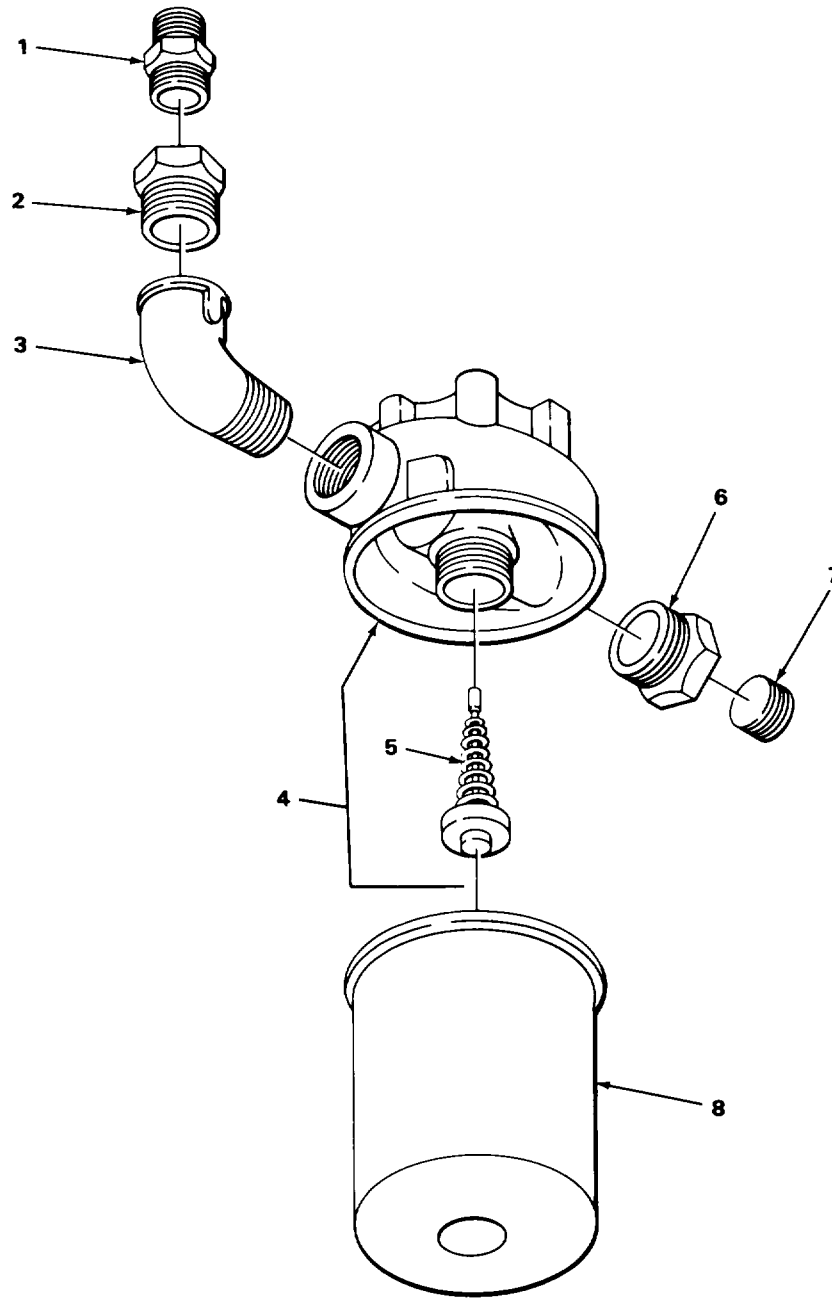
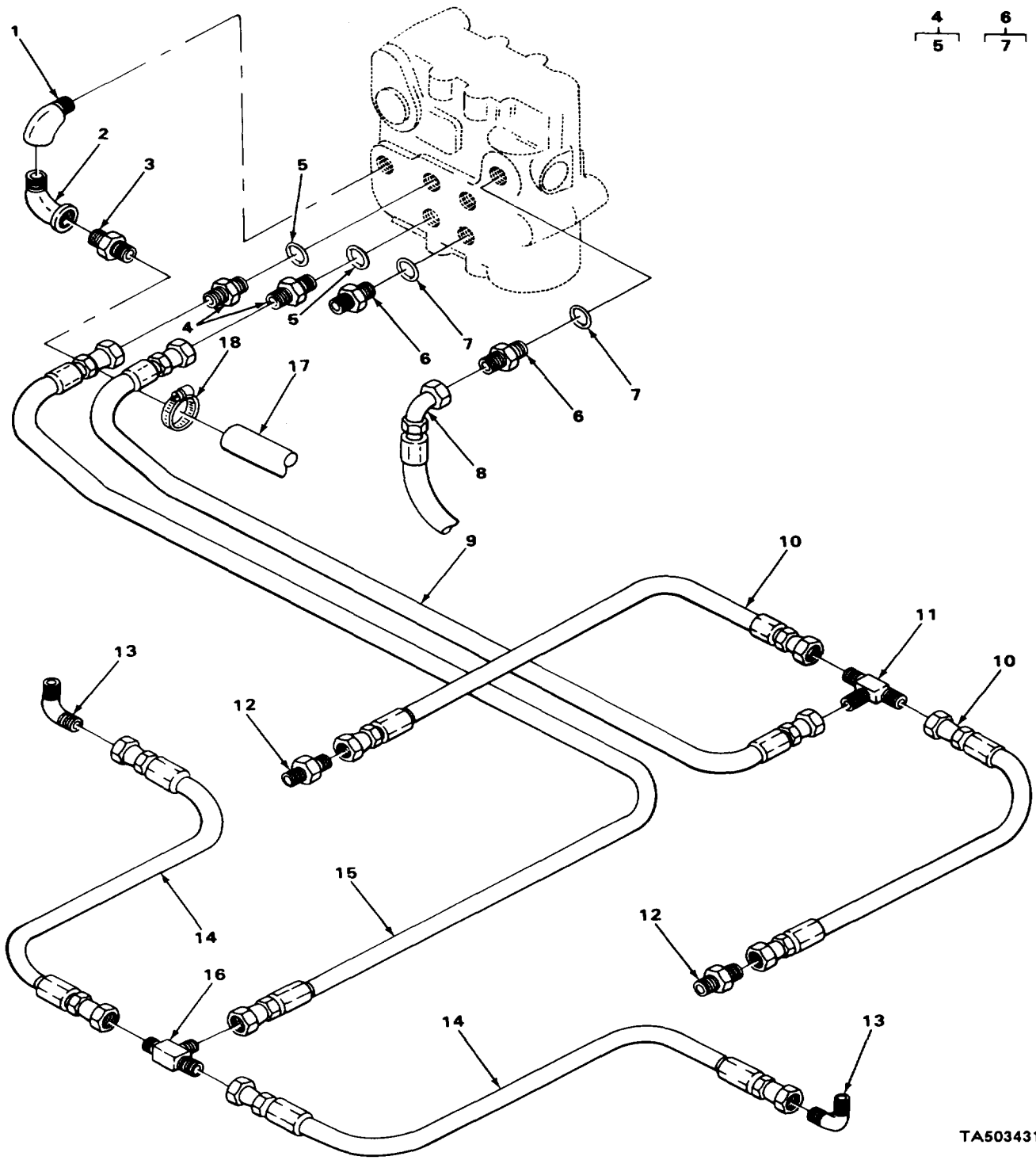
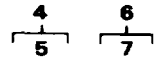

FIGURE 43. HYDRAULIC OIL TANK FILTER.

SECTION II					
(1)	(2)	(3)	(4)	(5)	(6)
ITEM	SMR		PART		
NO	CODE	CAGEC	NUMBER	DESCRIPTION AND USABLE ON CODES (UOC)	QTY
				GROUP 2406 STRAINERS, FILTERS, LINES AND FITTINGS, ETC.	
				FIG. 43 HYDRAULIC OIL TANK FILTER	
1	XDOZZ	24617	9417054	BUSHING,PIPE.....	1
2	XBOZZ	05415	L1Y12398	ADAPTER, STRAIGHT, PIPE TO HOSE.....	1
3	PAOZZ	96906	NS39230-6	ELBCW,PIPE .....	1
4	XBOOO	92663	272163-1500	FILTER, FLUID,HYDRAULIC TANK .....	1
				PRESSURE.....	
5	XBOZZ	05415	441MLH1	.VALVE, BYPASS FILTER HEAO.....	1
6	XDOZZ	24617	9417054	BUSHING,PIPE.....	1
7	XBOZZ	05415	444MEH2	PLUG, PIPE FILTER.....	1
8	XDOZZ	92863	451217-5140	FILTER ELEMENT,FLUI FLUID PRESSURE .....	1

END OF FIGURE



TA503431

FIGURE 44. HYDRAULIC DIRECTIONAL CONTROL VALVE FITTINGS.

SECTION II

(1) ITEM NO	(2) SMR CODE	(3) CAGEC	(4) PART NUMBER	(5) DESCRIPTION AND USABLE ON CODES (UOC)	(6) QTY
GROUP 2406 STRAINERS, FILTERS, LINES AND FITTINGS, ETC.					
FIG. 44 HYDRAULIC DIRECTIONAL CONTROL VALVE FITTINGS					
1	XBOZZ	05415	705G02	ELBOW, PIPE TO TUBE CONTROL VALVE ..... TO RETURN LINE .....	1
2	PAOZZ	96906	MS39230-4	ELBOW,PIPE CONTROL VALVE TO RETURN..... LINE .....	1
3	XBOZZ	05415	17Y12398	ADAPTER, STRAIGHT PIPE TO HOSE..... CONTROL VALVE TO RETURN LINE .....	1 2
* 4	XDOZZ	59257	5-8SA2	ADAPTER,STRAIGHT,TU TUBE TO HOSE ..... CONTROL VALVE .....	2 2
5	XDOZZ	07482	R149P912J	PACKING,PREFORMED ADAPTER .....	2
6	XBOOO	05415	705LV11	ADAPTER, STRAIGHT, TUBE TO HOSE .....	2
7	PAOZZ	88044	AN6227-12	PACKING,PREFORMED ADAPTER .....	2
* 8	PFOZZ	05415	134MRJ2	HOSE ASSEMBLY,NONME CONTROL VALVE ..... TO PUMP .....	1
9	XDOZZ	05415	134MSXI	HOSE ASSEMBLY,NONME CONTROL VALVE ..... TO TEE.E .....	1
10	XDOZZ	05415	134MPT1	HOSE ASSEMBLY FLEXI TEE TO TILT ..... CYLINDER ROD END.....	2
11	XBOZZ	05415	705RJZ	TEE, TUBE TILT CYLINDER .....	1
12	PAOZZ	96906	MS51525A5	ADAPTER,STRAIGHT,TU TUBE TO HOSE ..... TILT CYLINDER ROD ENDD .....	2
13	XBOZZ	05415	705KL5	ELBOW, TUBE TO HOSE TILT CYLINDER..... PISTON END .....	2
14	PAOZZ	05415	134MSX2	HOSE ASSEMBLY,NONME TEE TO TILT ..... CYLINDER ROD END.....	2
15	PAOZZ	05415	134MPT2	HOSE ASSEMBLY,NONME CONTROL VALVE ..... TO TEE .....	1
16	XBOZZ	05415	705RJ2	TEE, TUBE TILT CYLINDER .....	1
17	XDOZZ	05415	134MAD11	HOSE,NONMETALLIC RETURN LINE .....	1
18	PAOZZ	64104	B5118	CLAMP,HOSE RETURN LINE,ADJUSTABLE .....	2

END OF FIGURE

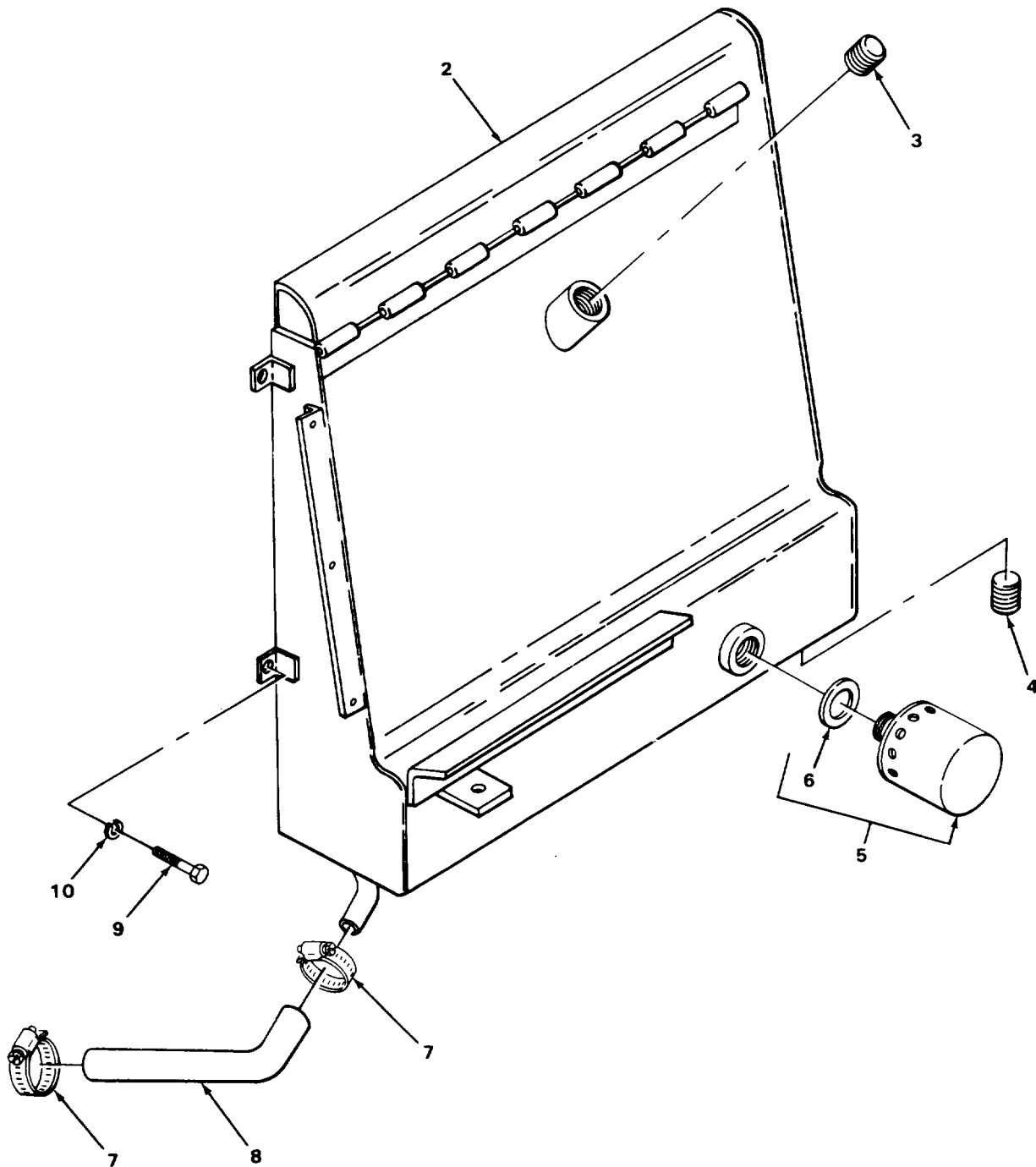
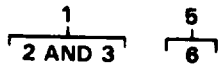

TA503432

FIGURE 45. HYDRAULIC OIL TANK.

SECTION II					
(1)	(2)	(3)	(4)	(5)	(6)
ITEM	SMR		PART	DESCRIPTION AND USABLE ON CODES (UOC)	QTY
NO	CODE	CAGEC	NUMBER		
				GROUP 2408 LIQUID TANKS OR RESERVOIRS	
				FIG. 45 HYDRAULIC OIL TANK	
1	XBFFF	35415	9085P2	TANK, OIL .....	1
2	XBFZZ	05415	50MRBH2	.TANK, HYDRAULIC .....	1
3	PAFZZ	10001	12Z329PC93	.PLUG,PIPE .....	2
4	XBOZZ	05415	441MLH1	NIPPLE, PIPE HYDRAULIC TANK .....	1
5	PAOZZ	73370	CA2PL1	AIR CLEANER HYDRAULIC TANK .....	1
6	XDOZZ	73370	155246	.GASKET AIR CLEANER, .....	1
7	PAOZZ	64104	B5118	CLAMP,HOSE HOSE MTG .....	2
8	XDOZZ	05415	134MPF5	HOSE, RUBBER FILTER TO TANK .....	1
9	XBFZZ	24617	456644	SCREW, TAPPING TANK MTG .....	4
10	PAFZZ	96906	MS35335-34	WASHER,LOCK TANK MTG .....	4

END OF FIGURE



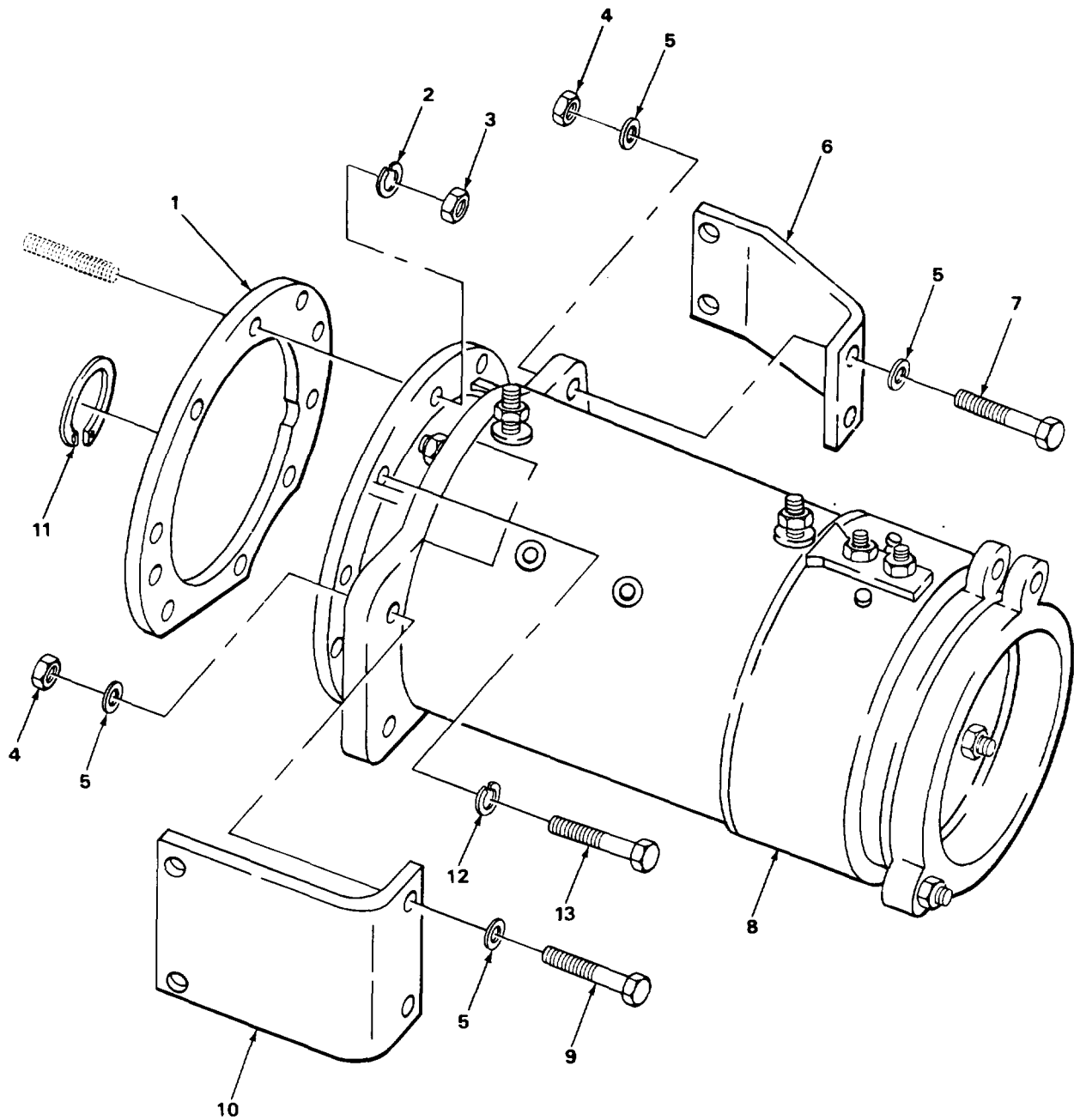

TA503433

FIGURE 46. DIRECT CURRENT TRAVEL MOTOR.

SECTION II

(1) ITEM NO	(2) SMR CODE	(3) CAGEC	(4) PART NUMBER	(5) DESCRIPTION AND USABLE ON CODES (UOC)	(6) QTY
GROUP 40 ELECTRICAL MOTORS AND GENERATORS					
GROUP 4000 MAJOR ASSEMBLAGE: MOTOR GENERATOR AND ROTATING EXCITER ASSEMBLIES					
FIG. 46 DIRECT CURRENT TRAVEL MOTOR					
1	PAFZZ	05415	376MDP1	GASKET ADAPTER TO MOTOR .....	1
2	PAFZZ	96906	MS35338-45	WASHER, LOCK TRAVEL MOTOR MTG .....	1
3	PAFZZ	96906	MS51968-5	NUT, PLAIN, HEXAGON TRAVEL MOTOR MTG .....	1
4	XBFZZ	05415	67MBB2	NUT, SELF-LOCKING MOTOR MOUNT .....	8
5	XBFZZ	05415	131MJ01	BRACKET MTG WASHER, FLAT MOTOR MOUNT BRACKET .....	16
6	XBFZZ	05415	316NNE1	MTG BRACKET MOTOR MOUNT .....	1
7	PAFZZ	96906	MS90727-164	SCREWICAP, HEXAGON H MOTOR MOUNT .....	4
8	PAFFF	05415	113149	BRACKET MTG .....	1
9	PAFZZ	96906	MS90727-166	MOTORIDIRECT CURREN TRAVEL, WITH .....	1
10	XBFZZ	05415	316NJF1	BRAKE SCREW, CAP, HEXAGON H MOTOR MOUNT .....	4
11	XBFZZ	05415	172MBJ1	BRACKET MTG BRACKET MOTOR MOUNT, .....	1
12	PAFZZ	969C6	MS35338-27	RING, RETAINING TRAVEL MOTOR INPUT .....	1
13	PAFZZ	96906	MS18154-58	DRIVE SPUR GEAR MTG .....	9
				WASHER, LOCK TRAVEL MOTOR MTG .....	9
				SCREWICAP, HEXAGON H TRAVEL MOTOR .....	9
				MTG	

END OF FIGURE

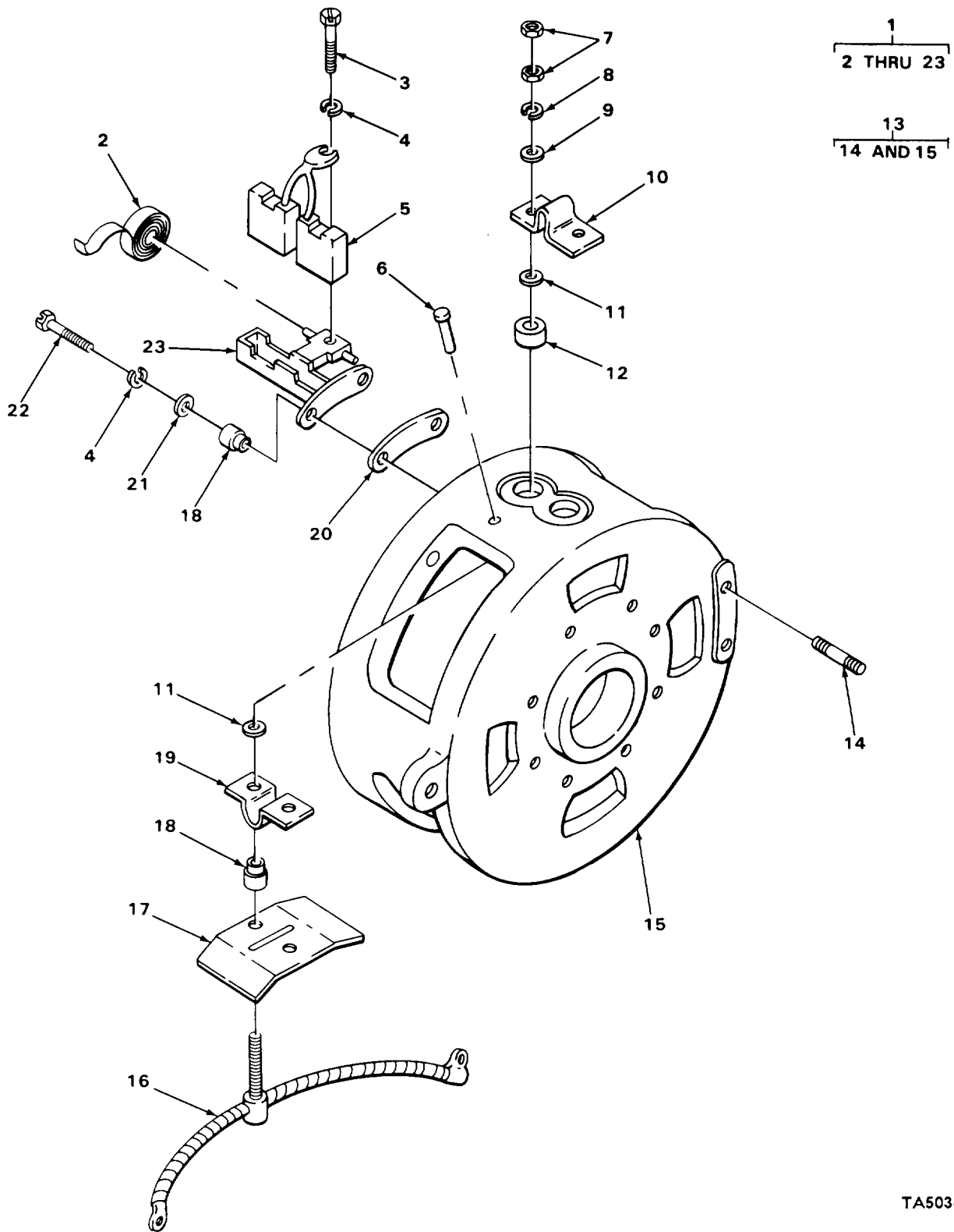
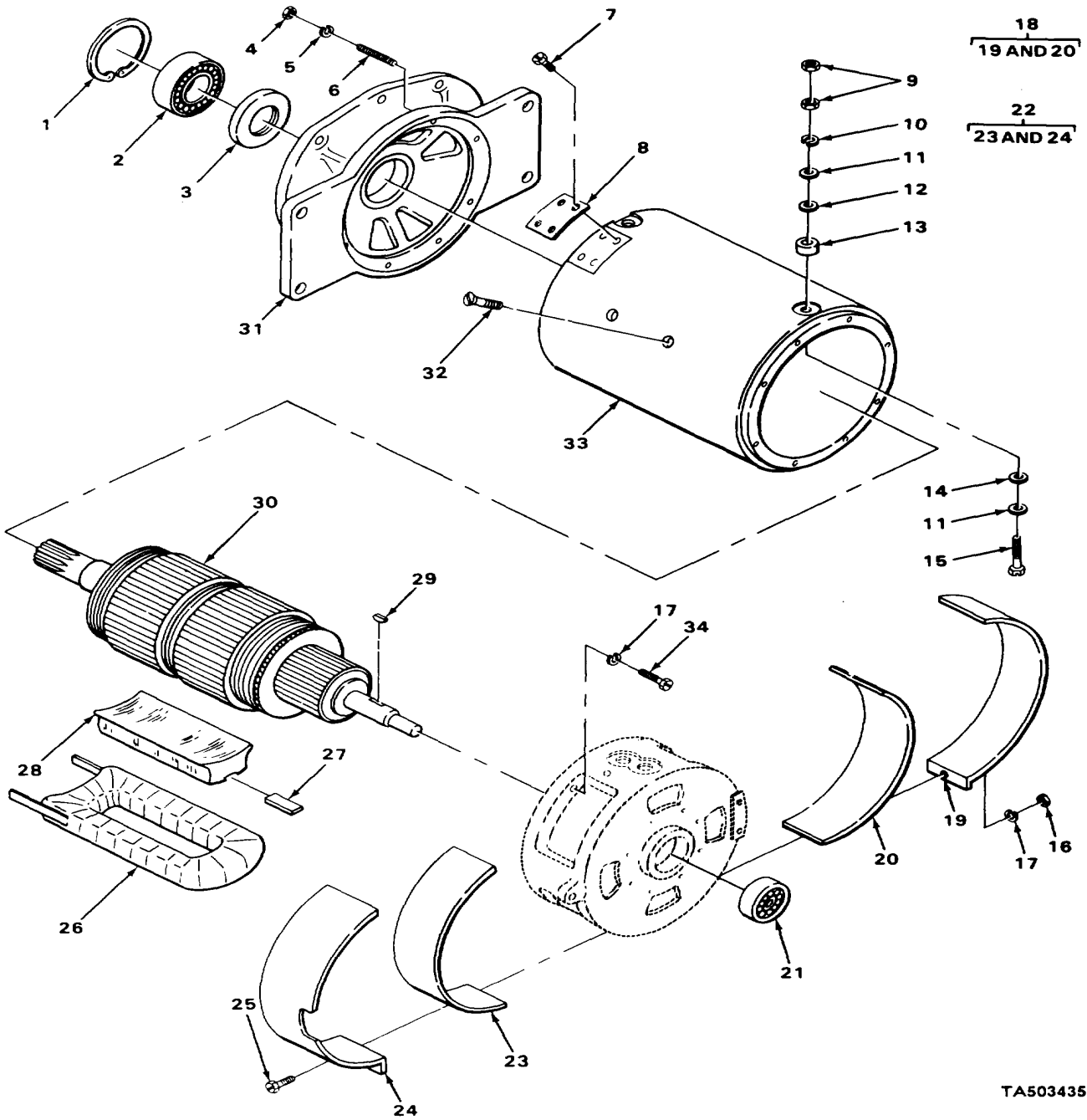

FIGURE 47. TRAVEL MOTOR BREAKDOWN.

SECTION II					
(1)	(2)	(3)	(4)	(5)	(6)
ITEM NO	SMR CODE	CAGEC	PART NUMBER	DESCRIPTION AND USABLE ON CODES (UOC)	QTY
GROUP 4000 MOTOR ASSEMBLY: MOTOR GENERATOR AND ROTATING EXCITER ASSEMBLIES					
FIG. 47 TRAVEL MOTOR BREAKDOWN					
1	XBFFF	05415	4S2MBB2	..END BELL,COMMUTATOR END .....	1
2	PAFZZ	05415	33Y11313	..SPRING, SPIRAL TORSI BRUSH .....	8
3	PAFZZ	96906	MS35207-263	..SCREW, MACHINE BRUSH MG .....	4
4	PAFZZ	96906	MS35338-43	..WASHER, LOCK HOLDER MTG .....	12
5	PAFZZ	05415	9YZ192X	..BRUSH, ELECTRICAL CO .....	4
6	XBFZZ	05415	SN7823	..PIN, STRAIGHT, HEADEC .....	2
7	XDFZZ	05415	SN1465	..NUT PLAIN, HEX EXTERNAL .....	4
INSULATOR MTG .....					
8	PAFZZ	96906	MS3533B-27	..WASHER, LOCK EXTERNAL INSULATOR .....	2
MTG .....					
9	XDFZZ	05415	SN54	..WASHER, FLAT EXTERNAL INSULATOR .....	4
MTG .....					
10	XDFZZ	05415	720G1	..INSULATOR, PLATE EXTERNAL, END .....	1
BELL .....					
11	XDFLZ	05415	SN787	..WASHER, TERPINAL STJ END BELL .....	4
12	XDFZZ	05415	SN6542	..BUSHING END BELL .....	2
13	XBFFF	05415	492MCG2	..END BELL, ELECTRICAL ROTATING .....	1
EQUIPMENT .....					
14	XBFZZ	05415	10Y9079	...STUD PLAIN END BELL .....	1
15	XBFZZ	05415	492MCG1	...END BELL, ELECTRICAL ROTATING .....	1
EQUIPMENT .....					
16	XDFZZ	05415	26Y6781X	..TERHINAL JUMPER ASS BRUSH .....	2
17	XDFZZ	05415	2Y6785	..INSULATOR, PLATE END BELL .....	1
18	XDFZZ	05415	6V9349	..BUSHING, SLEEVE HOLDER .....	8
19	XDFZZ	05415	720H1	..INSULATOR EXTERNAL, END BELL .....	1
20	XOFZZ	05415	720J1	..INSULATOR, PLATE HOLDER .....	4
21	XDFZZ	05415	4Y9C00	..WASHER, FLAT HELDER MTG .....	8
22	PAFZZ	96906	MS35207-265	..SCREW, MACHINE HOLDER MTG .....	8
23	PAFZZ	05415	11Y6768	..HOLDER, ELECTRICAL C BRUS .....	4

END OF FIGURE



TA503435

FIGURE 48. TRAVEL MOTOR BREAKDOWN.

(1) ITEM NO	(2) SMR CODE	(3) CAGEC	(4) PART NUMBER	(5) DESCRIPTION AND USABLE ON CODES (UOC)	(6) QTY
GROUP 4000 MAJOR ASSEMBLAGE: MOTOR GENERATOR AND ROTATING EXCITER ASSEMBLIES					
FIG. 48 TRAVEL MOTOR BREAKDOWN					
1	XBFZZ	05415	60Y11650	.RING, RETAINING END BELL BEARING .....	1
2	PAFZZ	26840	306K	.BEARING,BALL, ANNULA END BELL .....	1
3	PAFZZ	80201	13811	.SEAL,PLAIN ENCASED EAC EELL .....	1
4	PAFLZ	96906	MS51968-5	.NUT,PLAIN,HEXAGON ENC BELL MTG .....	8
5	PAFZZ	96906	MS3533-45	.WASHER,LOCK END BELL MTG .....	8
6	XBFZZ	05415	11Y8337	.STUD, PLAIN END BELL MTG.....	8
7	PAFZZ	96906	MS2131-15	.SCREW,DRIVE IDENTIFICATIGN PLATE .....	1
MTG					
8	XBFZZ	05415	2Y2713	.PLATE, IDENTIFICATION .....	1
9	XBFZZ	05415	SN1465	.NUT, PLAIN, HEX TERMINAL STU MTG .....	4
10	PAFZZ	96506	MS35338-27	.WASHER,LOCK TERMINAL STUO MTG .....	2
11	XDFZZ	05415	SN81	.WASHER FLAT TERMINAL STUC MTG .....	4
12	XDFZZ	05415	SN798	.INSULATOR,WASHER TERMINAL STUD.....	2
13	XDFZZ	05415	SN6544	.INSULATOR TERMINAL STUD.....	2
14	XDFZZ	05415	SN787	.WASHER,TERMINAL STU TERMINAL STUD .....	4
15	XDFZZ	05415	12Y11016	.TERMINAL,STUD MOTOR .....	2
16	PAFZZ	965C6	MS51967-2	.NUT,PLAIN,HEXAGON BRUSH ACCESS .....	1
COVER MTG					
17	PAFZZL	96906	MS35338-44	.WASHER,LOCK BRUSH ACCESS COVER MTG .....	1
18	XBFFF	05415	346NAE6	.COVER, BRUSH ACCESS .....	1
19	XBFZZ	05415	346NAE5	.COVER, BRUSH ACCESS .....	1
20	XDFZZ	05415	376MVT2	.GASKET ACCESS COVER .....	1
21	XDFZZ	76062	204SFF1	.BEARING, BALL CCMMUTATOR END BALL.....	1
22	XBFFF	05415	346NAE4	..COVER, BRUSH ACCESS .....	1
23	XDFZZ	05415	376NVT1	..GASKET ACCESS COVER .....	1
24	XBFZZ	05415	346NAE3	..COVER, BRUSH ACCESS .....	1
25	PAFZLZ	96906	MS35206-283	.SCREW,MACHINE BRUSH ACCESS COVER .....	1
MTG					
26	XBFZZ	05415	221MAN1	.WINDING, MOTOR FIELOD .....	4
27	XDFZZ	05415	8Y7755	.FILLER STRIP,FIELD .....	4
28	XDFZZ	05415	13Y6787X	.MAGNET,PERMANENT MOTOR .....	4
29	PAFZZ	9690	MS35756-12	.KEY,WOODRUFF BRAKE CRUM MTG .....	1
30	XDFZZ	05415	29R6790X2	.ARMATURE,MOTOR.....	1
31	XBFZZ	05415	492M0F1	.END BELL, ELECTRICAL ROTATING .....	1
EQUIPMENT .....					
32	XBFZZ	05415	SN378	.SCREW, MACHINE POLE PIECE MTG.....	8
33	XBFZZ	05415	36R6774B	.HOUSING, ELECTRICAL MOTOR.....	1
34	PAFZZ	96906	MS35207-283	.SCREW,MACHINE END BELL MTG .....	4

END OF FIGURE

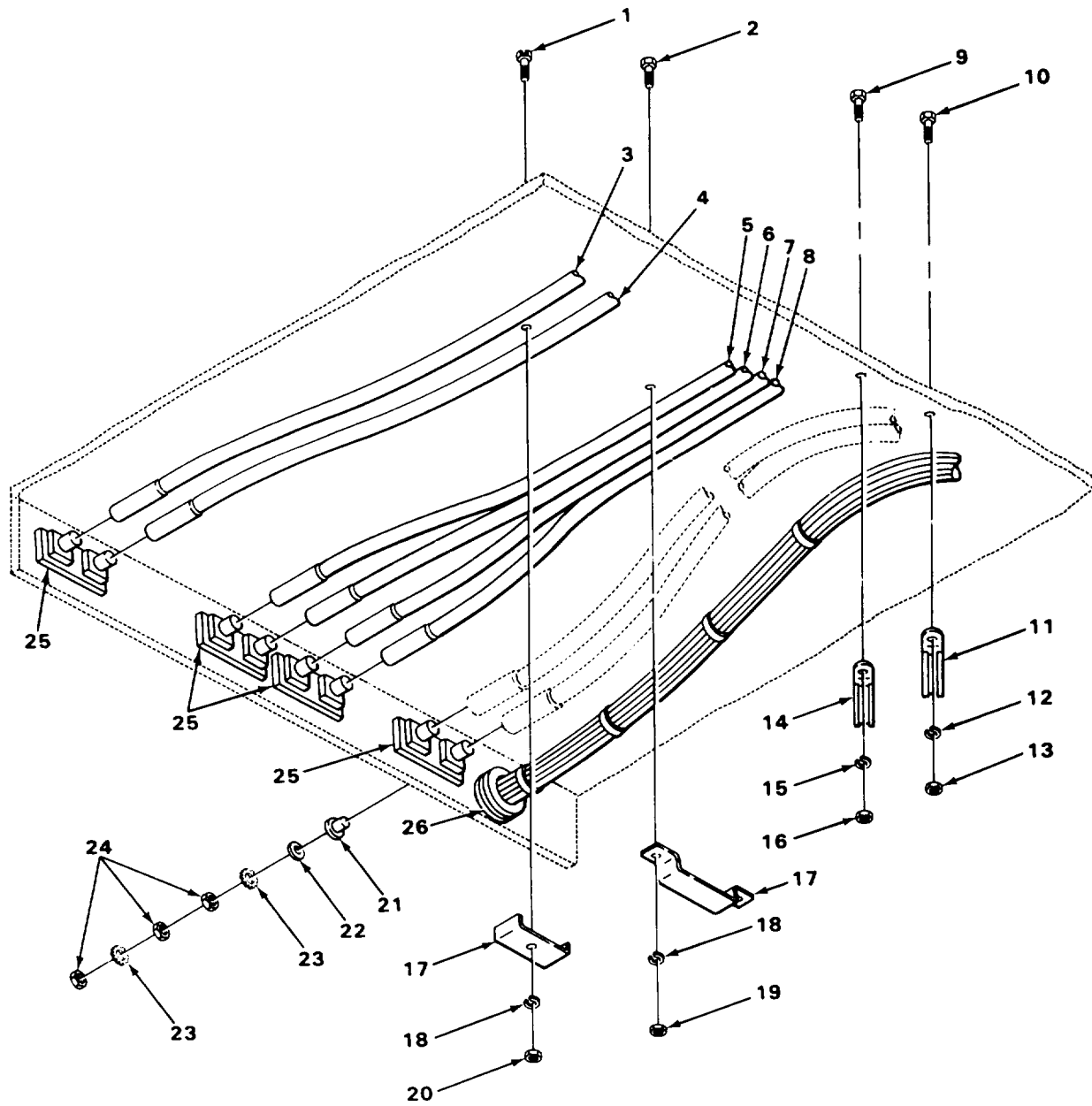

TA503436

FIGURE 49. ELECTRICAL WIRING.

SECTION II					
(1)	(2)	(3)	(4)	(5)	(6)
ITEM NO	SMR CODE	CAGEC	PART NUMBER	DESCRIPTION AND USABLE ON CODES (UOC)	QTY
GROUP 4009 CCNTROL PANELS, HOUSING, CUBICLES					
FIG. 49 ELECTRICAL WIRING					
1	PAFZZ	96906	MS35206-246	SCREW,MACHINE CLAMP MTG .....	1
2	PAFZZ	96906	MS35207-263	SCREW,MACHINE CLAMP MTG .....	4
3	XDFZZ	05415	175MMX13	LEAD,ELECTRICAL PUMP MOTOR TO .....	1
				CONTROL PANEL	
4	XDFLZ	05415	175MMX14	LEAD,ELECTRICAL PUMP ACTOR TO .....	1
				CONTROL PANEL	
5	XDFZZ	05415	175MMX1	LEAD,ELECTRICAL TRAVEL MOTOR TO .....	1
				CONTROL PANEL .....	
6	XDFZZ	05415	175MMX2	LEAD,ELECTRICAL TRAVEL MOTCR TO .....	1
				CONTROL PANEL .....	
1	PAFZZ	05415	175MMX3	LEAD,ELECTRICAL TRAVEL MOTOR TO .....	1
				CONTROL PANEL .....	
8	XDFZZ	05415	175MMX4	LEAD,ELECTRICAL TRAVEL MOTOR TO .....	1
				CONTROL PANEL .....	
9	PAFZZ	96506	MS18154-58	SCREW,CAP,HEXAGON H CLAMP MTG .....	2
10	PAFZZ	96906	MS35206-245	SCREW,MACHINE CLAMP MTG .....	1
11	XBFZZ	05415	336MGF2	CLAMP LOOP LEAD MTG .....	1
12	PAFZZ	96906	MS35338-42	WASHER,LOCK CLAMP MTG .....	1
13	PAFZZ	96906	MS5L967-5	NUT,PLAIN,HEXAGON CLAMP MTG .....	1
14	XBFZZ	05415	336MEV3	CLAMP, LOOP LEAD MTG .....	2
15	PAFZZ	96906	MS35338-27	WASHER,LOCK CLAMP MTG .....	2
16	PAFZZ	96906	MS51967-8	NUT,PLAIN,HEXAGON CLAMP MTG .....	2
17	XBFZZ	05415	298MFW1	STRIP,RETAINER CLAMP .....	3
18	PAFZZ	96906	MS35338-44	WASHER,LOCK CLAMP MTG .....	6
19	PAFZZ	96906	MS51967-2	NUT,PLAIN,,HEXAGON CLAMP MTG .....	4
20	PAFZZ	96906	MS35649-282	NUT,PLAIN,HEXAGON CLAMP MTG .....	1
21	XDFZZ	05415	334MAM1	INSULATOR,WASHER ELECTRICAL LEADS .....	8
22	PAFZZ	96906	MS27183-15	WASHER,FLAT ELECTRICAL LEAD MTG .....	8
23	PAFZZ	96906	MS35335-35	WASHER[LOCK ELECTRICAL LEAD MTG .....	16
24	PAFZZ	96SC6	MS51969-3	NUT,PLALN,HEXAGON ELECTRICAL LEAD .....	24
				MTG	
25	PAFZZ	05415	303MALI	INSULATCR,PLATE ELECTRICAL LEACS .....	4
26	XDFZZ	05415	9018JK1	WIRING HARNESS .....	1

END OF FIGURE



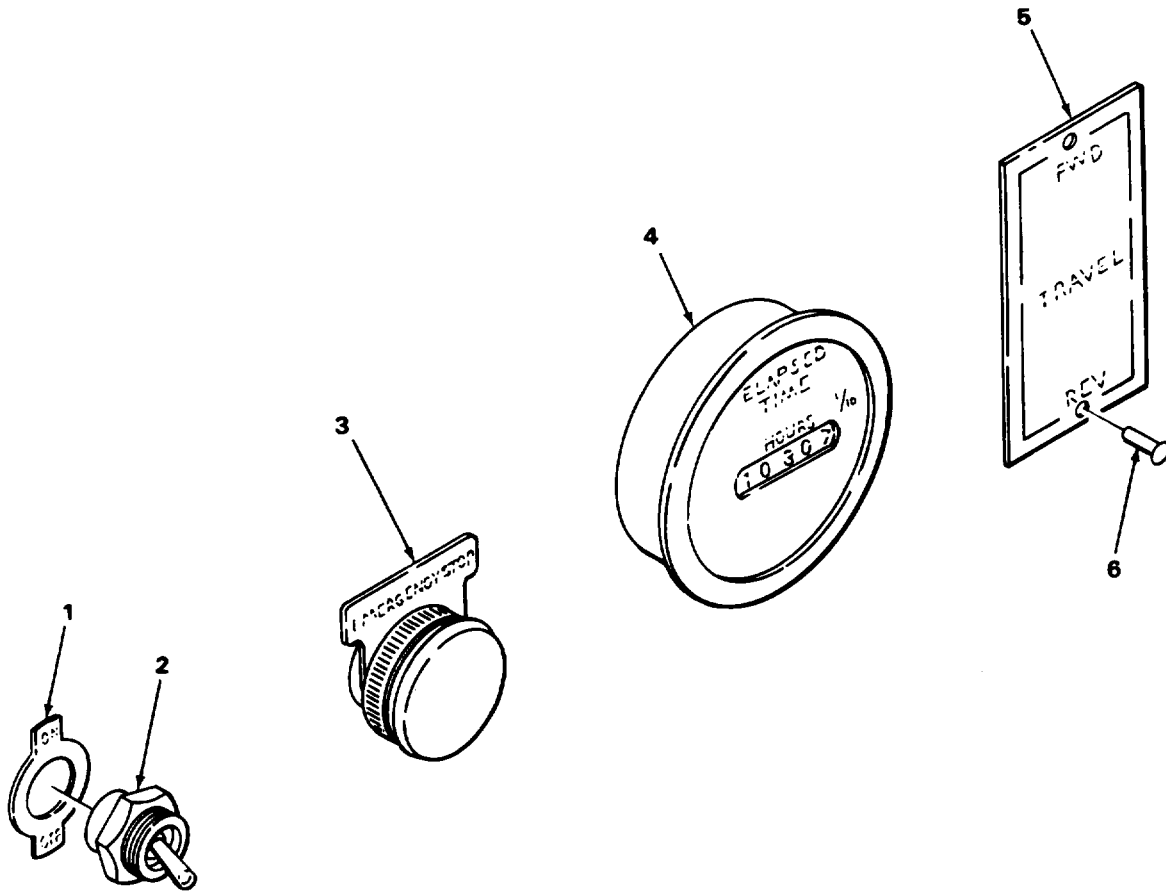
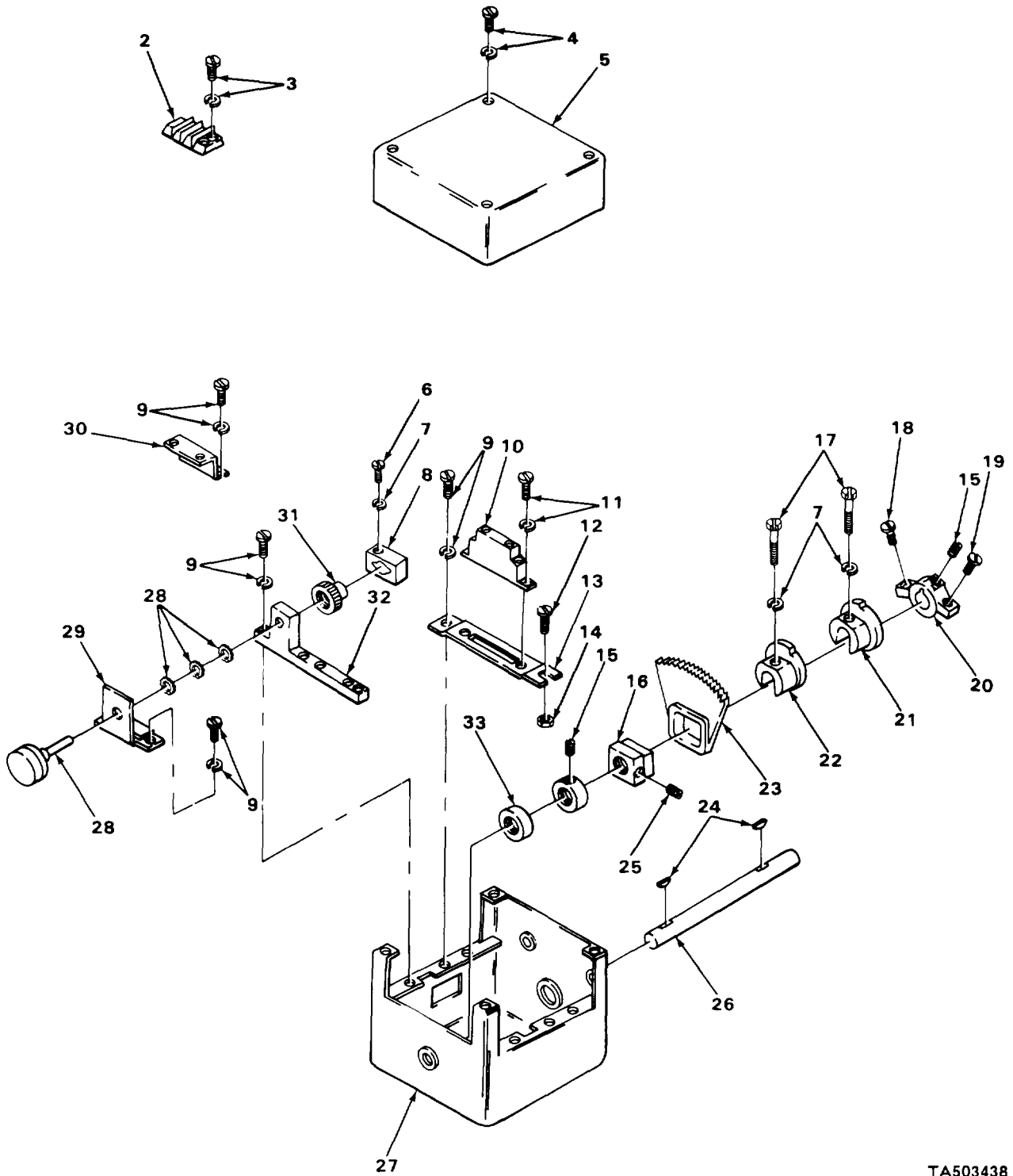

FIGURE 50. DASH PANEL.

SECTION II					
(1)	(2)	(3)	(4)	(5)	(6)
ITEM	SMR		PART	DESCRIPTION AND USABLE ON CODES (UOC)	QTY
NO	CODE	CAGEC	NUMBER		
				GROUP 4009 CONTROL PANELS, HOUSING, CUBICLES	
				FIG. 50 DASH PANEL	
1	XDOZZ	05415	269MAG1	PLATE,HEADLIGHT TOG OFF-ON SWITCH .....	1
2	PAOZZ	96906	MS35059-22	SWITCH,TOGGLE HEADLIGHT., .....	1
* 3	PAOZZ	02989	CR104A81236	SWITCH,PUSH PANIC SWITCH, .....	1
				EMERGENCY STOP.	
4	XDOZZ	05415	106-004	METER,TIME TOTALIZI .....	1
5	XBOZZ	05415	102MEC1	PLATE, DESIGNATION DIRECTIONAL.....	1
6	PAOZZ	96906	MS21318-15	SCREW,DRIVE DESIGNATION PLATE MTG .....	2

END OF FIGURE

1  
2 THRU 33



TA503438

FIGURE 51. ACCELERATOR CONTROLLER.

## SECTION II

TM10-3930-609-24P001

(1) ITEM NO	(2) SMR CODE	(3) CAGEC	(4) PART NUMBER	(5) DESCRIPTION AND USABLE ON CODES (UOC)	(6) QTY
GROUP 4010 MASTER OR AUXILIARY CONTROL ASSEMBLY					
FIG. 51 ACCELERATOR CONTROLLER					
* 1	XBOFF	02989	IC3012BH742AF01	.CONTROLLER,ACCELEA .....	1
2	XBFZZ	02989	167A8468P2	.TERMINAL BOARD CONTROLLER.....	1
3	XBFZZ	24617	273423	.SCREW, ASSEMBLED WASHER TERMINAL.....	2
				BOARD MTG .....	
4	XDOZZ	24617	274977	.SCREW ASSEMBLED WASHER COVER MTG .....	4
5	XBFZZ	02989	149B3008P1	.COVER, CONTROLLER.....	1
6	PAFZZ	19207	421505	.SCREW,MACHINE CLAMP MTG.....	1
7	PAFZZ	96906	MS35338-44	.WASHER,LOCK CAM MTG .....	3
8	XDFZZ	02989	181A3197P3	.CLAMP,PINION PINION ASSY GEAR MTG .....	1
9	XDFZZ	24617	274977	.SCREW ASSEMBLED WASHER SUPPORT MTG ...	7
10	XOFZZ	07047	S00OA-2	.SWITCH,ELECTRICAL SENSITIVE .....	2
11	XBFZZ	24617	9414013	.SCREW, ASSEMBLED WASHER SWITCH .....	4
				ASSY MTG	
12	PAFZZ	96906	MS35207-267	.SCREW,MACHINE SUPPORT MTG.....	2
13	XBFZZ	02989	205A5943P2	.SUPPORT, SWITCH .....	2
* 14	PFFZZ	96906	MS35649-103	.NUT, PLAIN, HEX SUPPORT MTG.....	2
15	PFFZZ	96906	MS51963-64	.SETSCREW.....	2
16	XDFZZ	02989	205A7156P1	.HUB,SPUR GEAR.....	1
17	PAFZZ	96906	MS35206-280	.SCREW,MACHINE CAM MTG .....	2
18	XOFZZ	02989	18BA6348P1	.SCREW,MACHINE,STOP .....	1
19	XDFZZ	02989	188A6348P2	.SCREW,MACHINE STOP .....	1
20	XBFZZ	02989	181A5694P2	.STOP, SHAFT CONTROLLER .....	1
21	XOFZZ	02989	177C869P501	.CAM SHAFT,.....	1
22	XDFZZ	02989	177C869P501	.CAM SHAFT, START.....	1
23	XDFLZ	02989	205A4008P2	.GEAR,SPUR CONTROLLER.1 .....	1
24	PAFZZ	96906	MS35756-5	.KEY,WOODRUFF .....	Z
25	XCFZZ	96906	MS51017-63	.SETSCREW STOP AND HUB.1 .....	1
26	XBFZZ	02989	157B2895P3	.SHAFT, STRAIGHT CONTROLLER .....	1
27	XAFZZ	02989	205A7159G1	.BOX ASSY, CONTROLLER, .....	1
28	PAFZZ	02989	205A8962P1	.RESISTOR,VARIABLE,W CONTROLLER .....	3
29	XAFZZ	02989	205A7157P1	.BRACKET, POTENTIOMETER .....	1
30	X5BZZ	02989	188A5258P1	.BRACKET, TERMINAL BOARD .....	1
31	XDFZZ	02989	205A4009P1	.GEAR,SPUR 1 .....	1
32	XBFZZ	02989	205A7162Gi	.SUPPORT, POTENTIOMETER.....	1
33	XBFZZ	02989	9098839	.COLLAR, SHAFT .....	1

END OF FIGURE

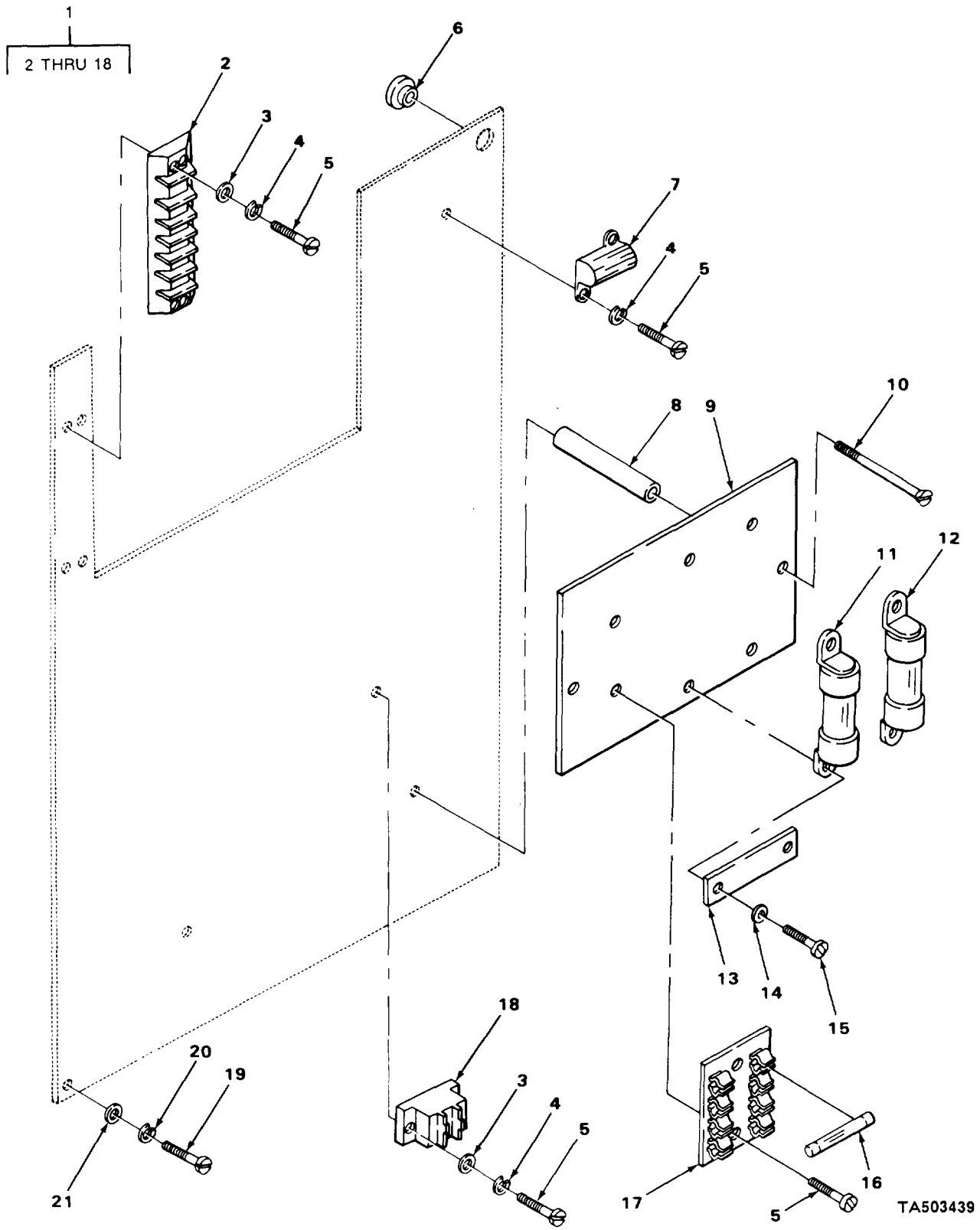
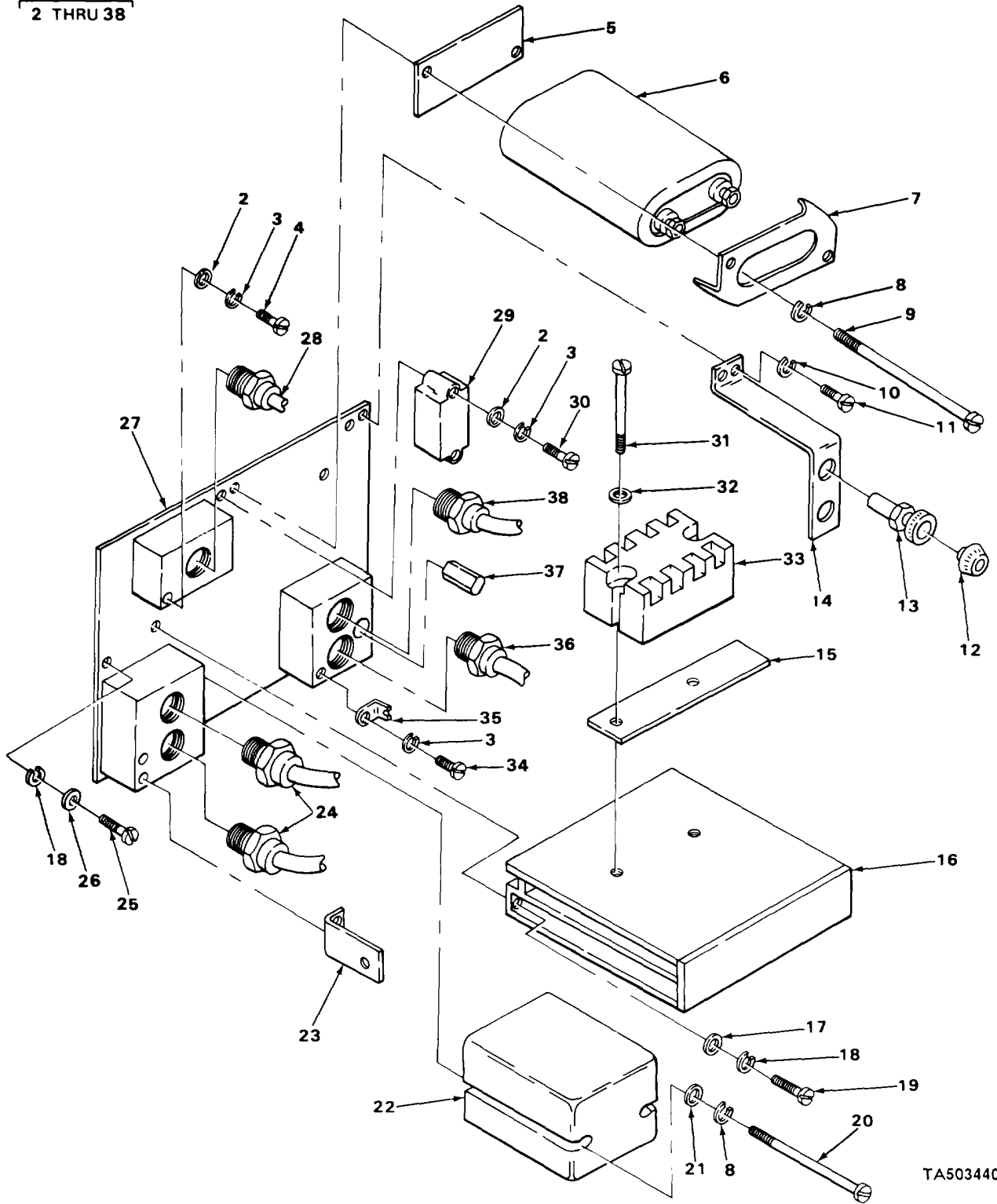

FIGURE 52. CONTROL PANEL AND MOUNTING.

(1) ITEM NO	(2) SMR CODE	(3) CAGEC	(4) PART NUMBER	(5) DESCRIPTION AND USABLE ON CODES (UOC)	(6) QTY
SECTION II					
GROUP 4010 MASTER OR AUXILIARY CONTROL ASSEMBLY					
FIG. 52 CONTROL PANEL AND MOUNTING					
1	XBFFF	05415	433MCT1	CONTROL PANEL.....	1
2	XBFZZ	05415	303MAP1	.TERMINAL BOARD CONTROL PANEL.....	1
3	PAFZZ	96906	MS27183-6	.WASHER,FLAT TERMINAL BOARD MTG .....	6
4	PAFZZ	96906	MS35338-41	.WASHER,LOCK TERMINAL BOARD MTG .....	6
5	PAFZZ	96906	MS35206-234	.SCREW,MACHINE TERMINAL BOARD MTG .....	8
6	XBFZZ	02989	194A7753P3	.MOUNTING FEET SCR PANEL MTG .....	2
7	XDFZZ	81349	RER70F40R2R	.RESISTOR,FIXED,WIRE TAILLIGHT .....	1
8	XBFZZ	02989	194A3001P2	.SPACER FUSE BASE MTG .....	2
9	XBFZZ	02989	194A3002G1	.FUSE BASE CONTROL PANEL.....	1
10	XDFZZ	96906	MS35223-32	.SCREW,MACHINE FUSE BASE MTG .....	2
11	XDFZZ	71400	ACK225	.FUSE,CARTRIDGE .....	1
12	PAFZZ	71400	ACK140	.FUSE,CARTRIDGE .....	1
13	XBFZZ	02989	194A6410P1	.BUS BAR FUSETRON.....	1
14	PAFZZ	96906	MS15795-911	.WASHER,FLAT FUSETRON MTG .....	4
15	PAFZZ	96906	MS35214-71	.SCREW,MACHINE FUSETRON MTG .....	4
16	PAOZZ	71400	SFE14	.FUSE,CARTRIDGE .....	5
17	XBFZZ	05415	179MBL1	.PANEL, FUSE .....	1
18	PAFZZ	02989	148B6203G18	.SEMICONDUCTOR DEVIC DEVICE,DIODE .....	1
19	PAFZZ	96906	MS90725-33	BOLT,MACHINE CONTROL PANEL MTG.....	4
20	PAFZZ	96906	MS27183-13	WASHER, FLAT CONTROL PANEL MTG .....	4
21	PAFZZ	96906	MS27183-15	WASHER,FLAT CONTROL PANEL MTG .....	4

END OF FIGURE

1  
2 THRU 38



TA503440

FIGURE 53. CONTROL PANEL AND MOUNTING.

(1) ITEM NO	(2) SMR CODE	(3) CAGEC	(4) PART NUMBER	(5) DESCRIPTION AND USABLE ON CODES (UOC)	(6) QTY
SECTION II					
GROUP 4010 MASTER OR AUXILIARY CONTROL ASSEMBLY					
FIG. 53 CONTROL PANEL AND MOUNTING					
1	XBFFF	05415	433MCR1	.SCR PANEL, CONTROL PANEL .....	1
2	PAFZZ	96906	MS27183-6	.WASHER,FLAT DIODE MTG .....	1
3	PAFZZ	96906	MS35338-41	.WASHER,LOCK DIODE MTG .....	1
4	PAFZZ	96906	MS35207-228	.SCREW,MACHINE DIODE MTG .....	1
5	XDFZZ	02989	194A7547P1	.INSULATOR, CAPACITOR.....	1
6	PAFZZ	02989	205A7130P1	.CAPACITOR, FIXED,PAP .....	1
7	XBFZZ	02989	188A5137-1	.BRACKET, CAPACITOR .....	1
8	PAFZZ	96906	MS35338-43	.WASHER,LOCK CAPACITOR MTG .....	4
9	XBFZZ	02989	N57P1607486	.SCREW, MACHINE CAPACITOR MTG .....	2
10	PFFZZ	96906	MS35338-41	.WASHER,LOCK BRACKET MTG .....	2
11	PFFZZ	96906	MS35206-228	.SCREW,MACHINE BRACKET MTG .....	2
12	PFOZZ	31349	FO2A250V5A	.FUSE,CARTRIDGE .....	2
13	XBFZZ	02989	573A389P1	.HOLDER, FUSE.....	2
14	XBFZZ	02989	205A4760P6	.BRACKET, FUSE HOLDER.....	1
15	XBFZZ	02989	194A7593P1	.BRACKET, FILTER BLOCK.....	1
16	PFFZZ	02989	IC4484A164	.CARD NUMBER ONE.....	1
17	PAFZZ	96906	MS27183-10	.WASHER,FLAT CARD MTG .....	2
18	PFFZZ	96906	MS35338-42	.WASHER,LOCK CARD AND SCR PANEL MTG .....	5
19	PFFZZ	96906	MS35206-245	.SCREW,MACHINE CARD MTG .....	2
20	XBFZZ	02989	N57P16064B6	.SCREW, MACHINE TRANSFORMER MTG .....	2
21	PAFZZ	96906	MS27183-8	.WASHER,FLAT TRANSFORMER MTG .....	2
22	PFFZZ	02989	15782744G1	.TRANSFORMER,ELECTRI .....	1
23	XDFZZ	02989	194A7582	.SHUNT .....	1
24	PAFZZ	02989	205A5981P12	.SEMICONDUCTOR DEVIC DEVICE,DIODE .....	2
25	XDFZZ	02989	N57P15008B6	.SCREW,MACHINE SCR PANEL MTG .....	3
26	XDFZZ	74006	2141-071	.WASHER,FLAT SCR PANEL MTG .....	3
27	XBPZZ	02989	194A7753P2	.BARRIER, HEAT, SCR.....	1
28	PAFZZ	02989	205A5981P10	.SEMICONDUCTOR DEVIC DEVICE,DIODE .....	1
29	PFFZZ	029d9	205A5986G2	.COIL,RADIO FREQUENC SCR PANEL.....	1
30	XDFZZ	96906	MS35207-237	.SCREW,MACHINE .....	2
31	PAFZZ	96906	MS35206-248	.SCREW,MACHINE FILTER BLOCK MTG .....	2
32	PAFZZ	96906	MS27183-7	.WASHER,FLAT FILTER BLOCK MTG .....	2
33	PAFZZ	02989	IC3500A452J204	.FILTER,ELECTRICAL SUPPRESSOR.....	1
34	PAFZZ	96906	MS35207-243	.SCREW,MACHINE DIODE AND SCR LOCK.....	3
35	XDFZZ	02989	205A7105P1	.SCREW LOCK .....	4
36	PAFZZ	02989	205A5981P1	.SEMICONDUCTOR DEVIC DEVICE,DIODE .....	1
37	PAOZZ	02989	205A7104G1	.PROTECTOR,THERMAL .....	1
33	PAFZZ	02989	205A5981P15	.SEMICONDUCTOR DEVIC DEVICE,DIODE .....	1

END OF FIGURE



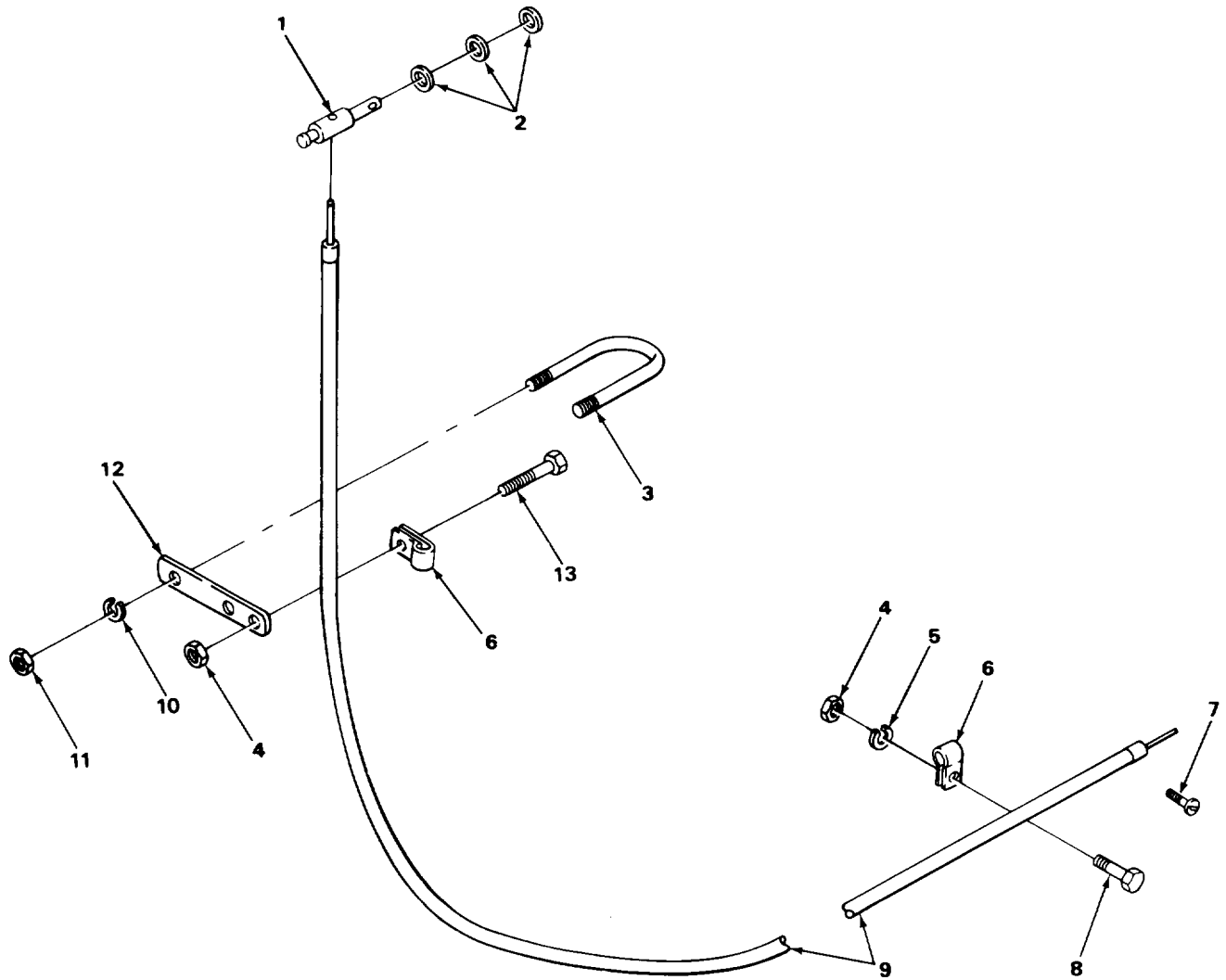

TA503441

FIGURE 54. RETURN TO NEUTRAL CONTROL.

## SECTION II

TM 10-3930-609-24P

(1) ITEM NO	(2) SMR CODE	(3) CAGEC	(4) PART NUMBER	(5) DESCRIPTION AND USABLE ON CODES (UOC)	(6) QTY
GROUP 4010 MASTER OR AUXILIARY CONTROL ASSEMBLY					
FIG. 54 RETURN TO NEUTRAL CONTROL					
1	PAFZZ	70436	FT152-3	CONNECTOR, HEAT CONT .....	1
2	PAFLZZ	66906	MS27183-9	WASHER, FLAT CONNECTOR .....	3
3	XDFZZ	05415	336MDG1	BOLT, U BAR BAR MTG .....	1
4	PAFZZ	96906	MS51967-2	NUT, PLAIN, HEXAGON CLAMP MTG .....	2
5	PAFZZ	96906	MS35338-44	WASHER, LOCK CLAMP MTG .....	2
6	XBFZZ	05415	339M0Y1	CLAMP, LOOP ACTUATOR CONTROL CABLE .....	2
7	PAFZZ	96906	MS35206-242	SCREW, MACHINE ACTUATOR CONTROL CABLE.....	1
8	PAFZZ	96906	MS90725-5	SCREW, CAP, HEXAGON H CLAMP MTG .....	1
9	XDFZZ	05415	909401	ACTUATOR, CABLE CONTROL .....	1
10	PAFZZ	96906	MS35338-45	WASHER, LOCK BAR MTG .....	2
11	PAFZZ	96906	MS51967-5	NUT, PLAIN, HEXAGON BAR MTG .....	2
12	XBFZZ	05415	299NTA2	BAR, ACTUATOR CONTROL CABLE SUPPORT .....	1
13	PAFZZ	96906	MS90725-3	SCREW, CAP, HEXAGON H CLAMP MTG .....	1

END OF FIGURE

54-1

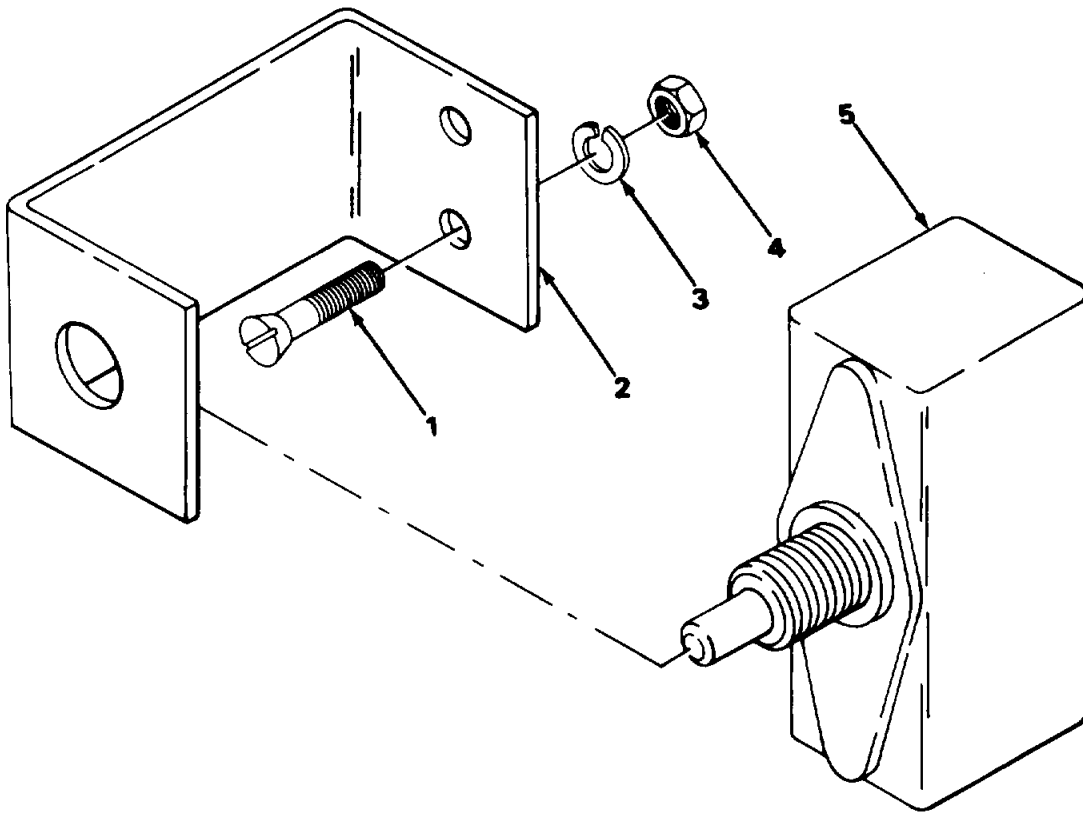

TA503442

FIGURE 55. BATTERY DISCONNECT SWITCH.

SECTION II					
(1)	(2)	(3)	(4)	(5)	(6)
ITEM	SMR		PART		
NO	CODE	CAGEC	NUMBER	DESCRIPTION AND USABLE ON CODES (UOC)	QTY
				GROUP 4011 CIRCUIT BREAKERS, CUTOUPS, FUSE AND FUSEHOLDERS	
				FIG. 55 BATTERY DISCONNECT SWITCH	
1	XBFZZ	96906	MS35243-90	SCREW, MACHINE BRACKET MTG .....	2
2	XBFZZ	05415	3L6NKN1	BRACKET SWITCH MTG .....	1
3	PAFZZ	96906	MS35338-44	WASHER, LOCK BRACKET MTG .....	2
4	PAFZZ	96906	MS51967-2	NUT, PLAIN, HEXAGON BRACKET MTG .....	2
5	PAFZZ	05415	177MHR1	SNITCH, LEVER BATTERY DISCONNECT.....	1

END OF FIGURE

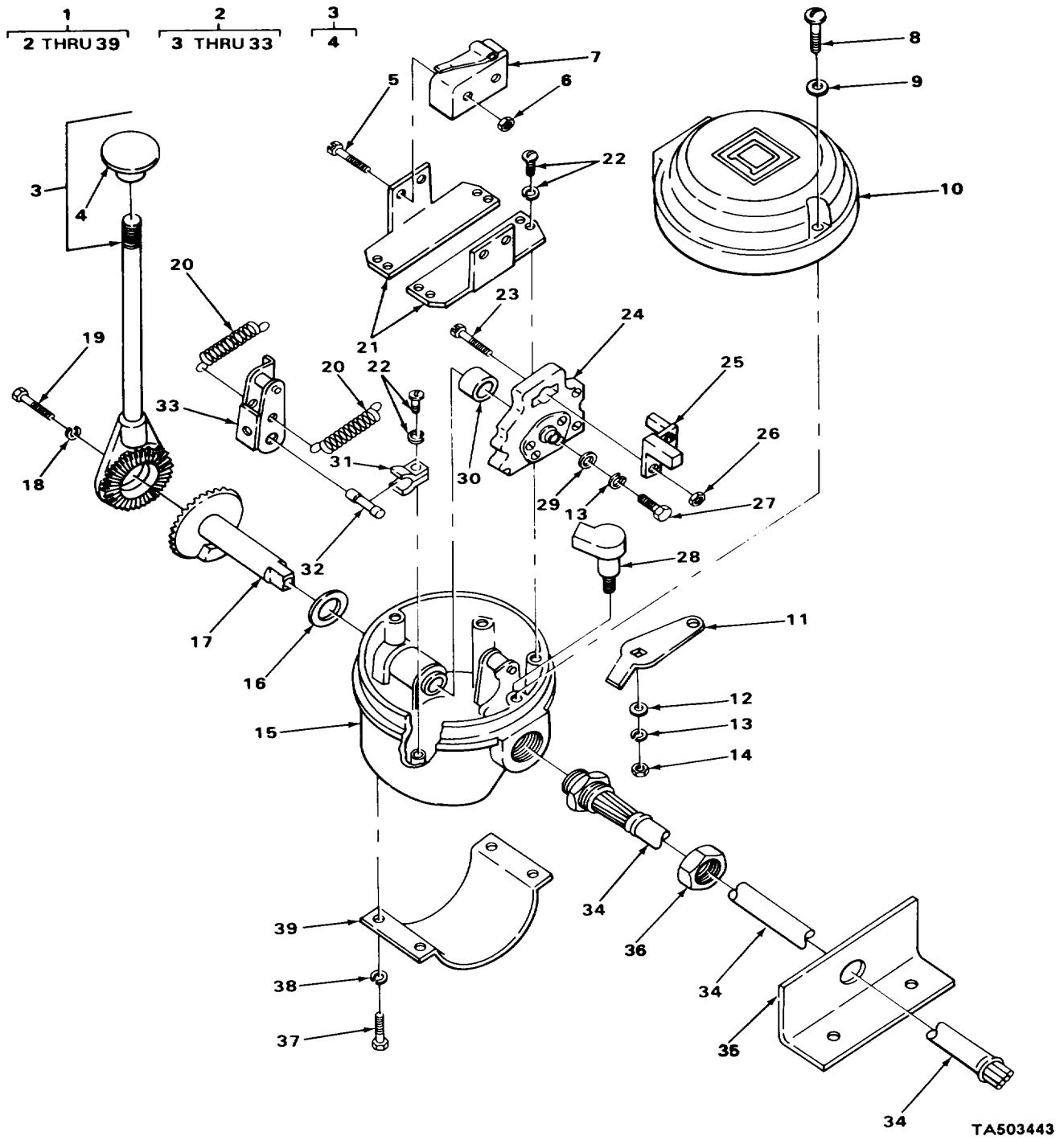
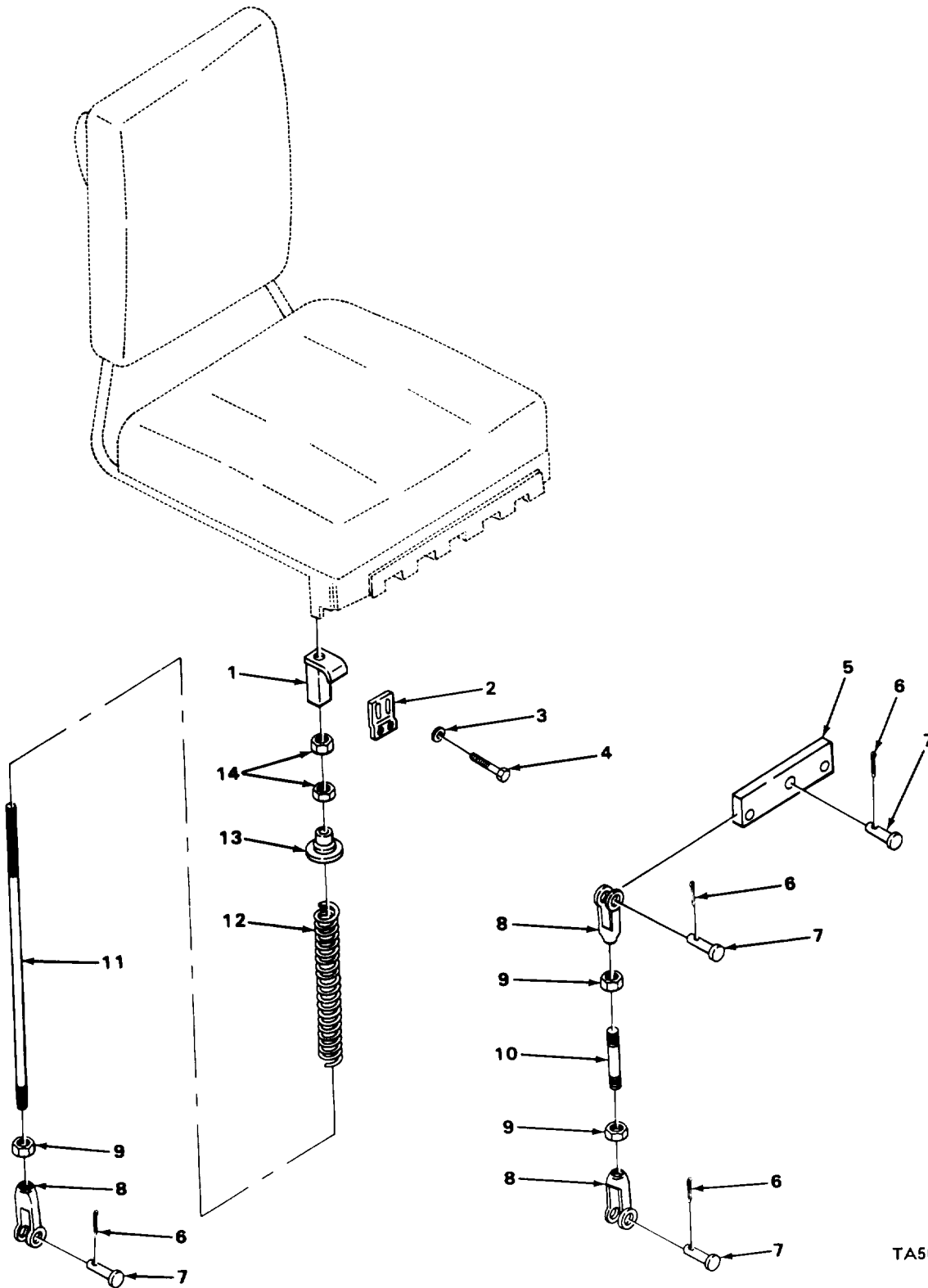

FIGURE 56. DIRECTIONAL SWITCH.

SECTION II

(1) ITEM NO	(2) SMR CODE	(3) CAGEC	(4) PART NUMBER	(5) DESCRIPTION AND USABLE ON CODES (UOC)	(6) QTY
GROUP 4012 SWITCHES					
FIG. 56 DIRECTIONAL SWITCH					
1	XDFFF	05415	177MKF1	SWITCH, DIRECTIONAL WITH HARNESS .....	1
* 2	PAFFF	05415	177MHW1	..SWITCH, ELECTRICAL .....	1
3	XDOOO	81487	2870C5G2	..LEVER, MANUAL CONTRO .....	1
4	PAOZZ	26267	K25-910	..KNOB LEVER .....	1
5	PAFZZ	96906	MS35206-226	..SCREW, MACHINE SWITCH ASSY MTG .....	4
6	PFFZZ	96906	MS35649-264	..NUT, PLAIN, HEXAGON SWITCH ASSY MTG .....	4
7	PAFZZ	05415	177MHT2	..SWITCH, LEVER .....	2
8	XDFZZ	31487	214X33	..SCREW, MACHINE COVER MTG .....	2
9	XDFZZ	81487	2358X6	..WASHER, FLAT CORPRENE, COVER MTG .....	2
10	PAFZZ	81487	2870B3X2	..COVER, ACCESS .....	1
11	XBFZZ	81487	2870D23X1	..LEVER, TRIP .....	1
12	PAFZZ	96906	MS27183-7	..WASHER, FLAT SHAFT ASSY MTG .....	1
13	PAFZZ	96906	MS35338-42	..WASHER, LOCK SHAFT ASSY MTG .....	2
14	PAFZZ	96906	MS35649-282	..NUT, PLAIN, HEXAGON SHAFT ASSY MTG .....	1
15	XDFZZ	31487	2870B8G2	..BEARING HOUSING .....	1
16	XDFZZ	81487	306D3X18	..WASHER, FLAT SHAFT .....	1
17	PAFZZ	56365	2870B5G1	..SHAFT .....	1
18	PAOZZ	96906	MS35338-43	..WASHER, LOCK LEVER ASSY MTG .....	1
19	PAOZZ	82386	410-63	..SCREW, CAP, HEXAGON H LEVER ASSY .....	1
20	PAFZZ	81487	2870X2	MTG .....	2
21	XBFZZ	05415	316NKY1	..SPRING EXTENSION HANDLE RETURN .....	2
22	XBFZZ	24617	454580	..BRACKET, SWITCH .....	2
23	PAFZZ	96906	MS35206-217	..SCREW, ASSEMBLED WASHER BRACKET .....	10
24	PAFZZ	56365	2870C3G1	AND CLIP MTG .....	2
25	XDFZZ	05415	287MAM1	..SCREW, MACHINE LEVER MTG .....	1
26	PFFZZ	96906	MS35649-242	..CARRIER MOVABLE CONTACT .....	1
27	XBFZZ	24617	9421698	..SWITCH, LEVER ACTUATOR .....	2
* 28	XDFZZ	56365	2870D24G1	..NUT, PLAIN, HEXAGON LEVER MTG .....	1
29	PAFZZ	96906	MS27183-7	..SCREW, CAP, HEX HO SHAFT MTG .....	1
30	XDFZZ	81487	2870X10	..SHAFT AND CAM ASSEM .....	1
31	PAFZZ	56365	2870X6	..WASHER, FLAT SHAFT MTG .....	1
32	PAFZZ	81487	2870X4	..BUSHING, SLEEVE SHAFT .....	2
* 33	XDFZZ	81487	2870C1G1	..STRAP, RETAINING .....	2
34	XBFZZ	05415	342MAB2	..PIN .....	2
35	XBFZZ	05415	283MJN1	..ARM, ROLLER .....	1
36	XBFZZ	05415	440MAP1	..CONDUIT, ELECTRICAL CONTROLLER .....	1
37	PAFZZ	96906	MS90725-5	..ANGLE, BRACKET CONTROLLER MTG .....	1
38	PAFZZ	96906	MS35338-44	..CONNECTOR, CONDUIT CONTROLLER .....	1
39	XBFZZ	05415	128Y10221	..SCREW, CAP, HEXAGON H SWITCH MTG .....	4
				..WASHER, LOCK SWITCH MTG .....	4
				..CLAMP DIRECTIONAL SWITCH MTG .....	1

END OF FIGURE



TA503444

FIGURE 57. SEAT SWITCH.

SECTION II					
(1)	(2)	(3)	(4)	(5)	(6)
ITEM NO	SMR CODE	CAGEC	PART NUMBER	DESCRIPTION AND USABLE ON CODES (UOC)	QTY
GROUP 4012 SWITCHES					
FIG. 57 SEAT SWITCH					
1	XBOZZ	05415	283MKL1	ANGLE, SWITCH ACTUATOR .....	1
2	XBOZZ	05415	298MEW1	STRIP, SWITCH SUPPORT .....	1
3	PAOZZ	96906	MS27183-13	WASHER, FLAT STRIP MTG .....	2
4	PAOZZ	96906	MS90728-31	BOLT, MACHINE STRIP MTG.....	2
5	XBOZZ	05415	288MWL2	LEVER, BRAKE .....	1
6	PAOZZ	96906	MS24665-283	PIN, COTTER LEVER MTG.....	4
7	PFOZZ	80571	BK75S4	PIN, STRAIGHT, HEADED .....	4
8	XDOZZ	05415	SN1004	YOKE END ADJUSTABLE.....	3
9	PAOZZ	96906	MS51968-8	NUT, PLAIN, HEXAGON YOKE END .....	3
10	XBOZZ	05415	96MFK1	ROD, BRAKE TO LEVER .....	1
11	XBOZZ	05415	96MFJ1	ROD, SEAT BRAKE .....	1
12	PAOZZ	05415	27Y11074	SPRING, BRAKE COMPRESSION SEAT BRAKE.....	1
13	XBOZZ	05415	477MCR2	STOP, SEAT SPRING .....	1
14	PAOZZ	96906	MS51967-8	NUT, PLAIN, HEXAGON SWITCH ACTUATOR .....	2
				ADJUSTING .....	

END OF FIGURE



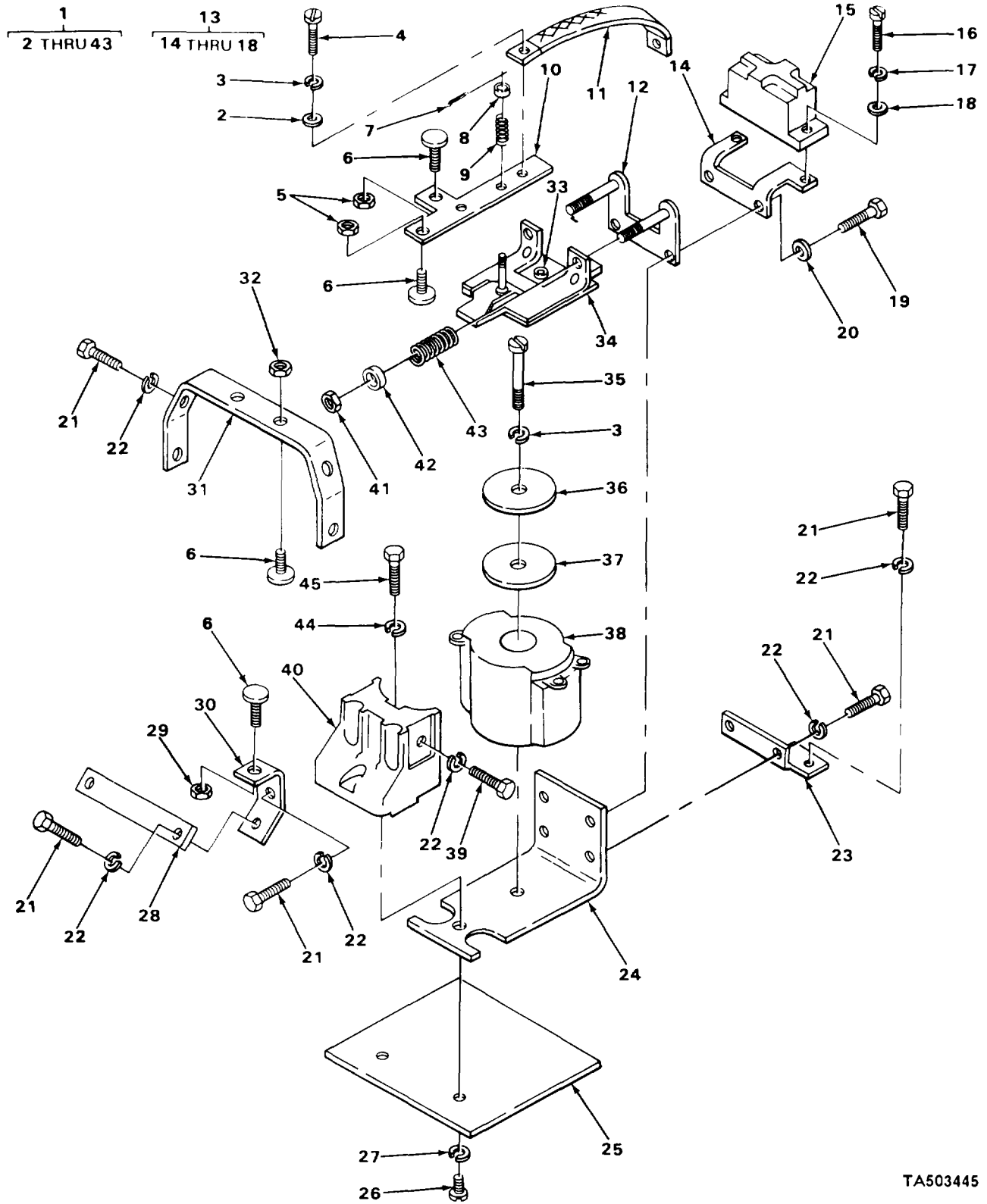

TA503445

FIGURE 58. FORWARD AND REVERSE RELAY.

## SECTION II

TM 10-3930-609-24P

(1) ITEM NO	(2) SMR CODE	(3) CAGEC	(4) PART NUMBER	(5) DESCRIPTION AND USABLE ON CODES (UOC)	(6) QTY
GROUP 4015 RELAY OR ASSEMBLY					
FIG. 58 FORWARD AND REVERSE RELAY					
1	PAFFF	0298S	1C2800M254CO068	RELAY ASSEMBLY FORWARD AND REVERSE.....	1
2	PAFZZ	96906	MS27183-9	.WASHER, FLAT SHUNT MTG .....	2
3	PAFZZ	96906	MS3533&-43	.WASHER, LOCK SHUNT MTG .....	3
4	PAFZZ	96SC6	MS35206-243	.SCREW, MACHINE SHUNT MTG .....	2
5	PAFZZ	02S89	577A410P1	.NUT, SELF-LOCKING, HE CONTACT MTG .....	2
6	PAFZZ	02969	194A707461	.CONTACT, ELECTRICAL.....	5
7	XBFZZ	02S89	N503P70816	.PIN, COTTER SPRING RETAINING .....	2
8	PAFZZ	02989	188A5676P2	.WASHER, RECESSED.....	2
9	PAFZZ	02589	194A6964P1	.SPRING MOVABLE CONTACT ARM.....	1
10	PAFZZ	02S89	194A6961G1	.ARM ASSEMBLY LH CONTACT .....	1
10	PAFZZ	02989	194A6961G2	.ART ASSEMBLY RH CONTACT .....	1
11	PAFZZ	02989	188A5643G1	.RESISTOR, FIXED, WIRE CONTACT ARM .....	2
12	XDFZZ	02989	194A71381I	.SUPPORT, ARMATURE.....	2
13	XDFFF	02589	205A5129G6	.CONTROL ASSY RH.....	1
13	XBFFF	02989	205A5729G1	.CONTROL, INTERLOCK LH .....	1
14	XDFZZ	02989	194A7067PZ	.RETAINER, ELECTRICAL RH, INTERLOCK .....	1
				SUPPORT .....	
14	XDFZZ	02989	194A7067P1	.RETAINER, ELECTRICAL LH, INTERLOCK.....	1
				SUPPORT .....	
15	PAFZZ	814E7	9007A02	.SWITCH, SENSITIVE INTERLOCK .....	
16	PFFZZ	96906	MS35206-230	.SCREW, MACHINE SWITCH MTG .....	4
17	PAFZZ	96906	MS35338-41	.WASHER, LOCK SWITCH MTG .....	4
18	PAFZZ	96906	MS27183-5	.WASHER, FLAT SWITCH MTG .....	4
19	XDFZZ	02989	N144P1600806	.BOLT, SPECIAL INTERLOCK CONTROL MTG .....	4
20	PAFZZ	96906	MS27183-5	.WASHER, FLAT INTERLOCK CONTROL MTG .....	4
21	PAFZZ	96906	MS90725-3	.SCREW, CAP, HEXAGON H LEAD MTG .....	8
22	PAFLZ	96906	MS35338-44	.WASHER, LOCK LEAD MTG .....	10
23	XDFZZ	02989	194A7123P1	.BUS, CONDUCTOR .....	1
23	XBFZZ	02989	194A7123P2	.BUS, CONTACTOR .....	1
24	XDFZZ	02989	139B8525P2	.FRAME, MAGNET .....	1
25	XDFZZ	02989	194A7140P1	.INSULATOR, PLATE .....	1
26	PAFZZL	96906	MS35191-272	.SCREW, MACHINE SUPPORT MTG.....	2
27	PAFZZ	96906	MS35335-32	.WASHER, LOCK SUPPORT MTG .....	2
28	XDFZZ	02989	194A7141P1	.BUS, CONDUCTOR STATIONARY CONTACT .....	1
29	PAFZZ	02989	577A41CPI	.NUT, SELF-LOCKING, HE CONTACT MTG .....	1
30	XDFZZ	02989	139B8607P1	.SUPPORT, LOWER LOWER STATIONARY .....	1
				SUPPORT .....	
31	PAFZZ	02S89	139B8526P2	.CONTACT, ELECTRICAL UPPER .....	1
				STATIONARY CONTACT.....	
32	PAFZZ	02989	577A410P1	.NUT, SELF-LOCKING, HE CONTACT MTG .....	2
33	XDFZZ	02989	194A7265P1	.WASHER, FLAT ASSY .....	2
34	PAFZZ	02989	194A7071G1	.ARMATURE ASSEMBLY .....	1
35	PAFZZ	96906	MS35207-270	.SCREW, MACHINE .....	1
36	XDFZZ	02986	139B8525P3	.RELAY, ELECTROMAGNET .....	1
37	PAFZZ	02989	577A403P2	.WASHER, SPRING TENSIL COIL .....	1
38	XDFZZ	029899	393B150G6	.COIL ELECTRICAL.....	1
39	PAFZZ	9t906	MS90725-1	.SCREW, CAP, HEXAGON H SUPPORT MTG .....	2
40	XBFZZ	02989	11609965P1	.SUPPORT, MOLDED CONTACT .....	1

(1) ITEM NO	(2) SECTION II SMR CODE	(3) CAGEC	(4) PART NUMBER	(5) DESCRIPTION AND USABLE ON CODES (UOC)	(6) QTY
41	XDFZZ	81205	BACNI0BY508	.NUT SELF-LOCKING, HE SPRING..... RETAINING.....	2
42	XDFZZ	02989	188A5676PI	.WASHER, RECESSED.....	2
43	PAFZZ	02989	194A6963P1	.SPRING ARMATURE ASSY.....	2
44	PAFLZZ	30379	120217	WASHER, LOCK RELAY MTG.....	2
45	XBFZZ	24617	436753	SCREW RELAY MTG.....	2

END OF FIGURE

1  
2 THRU 45

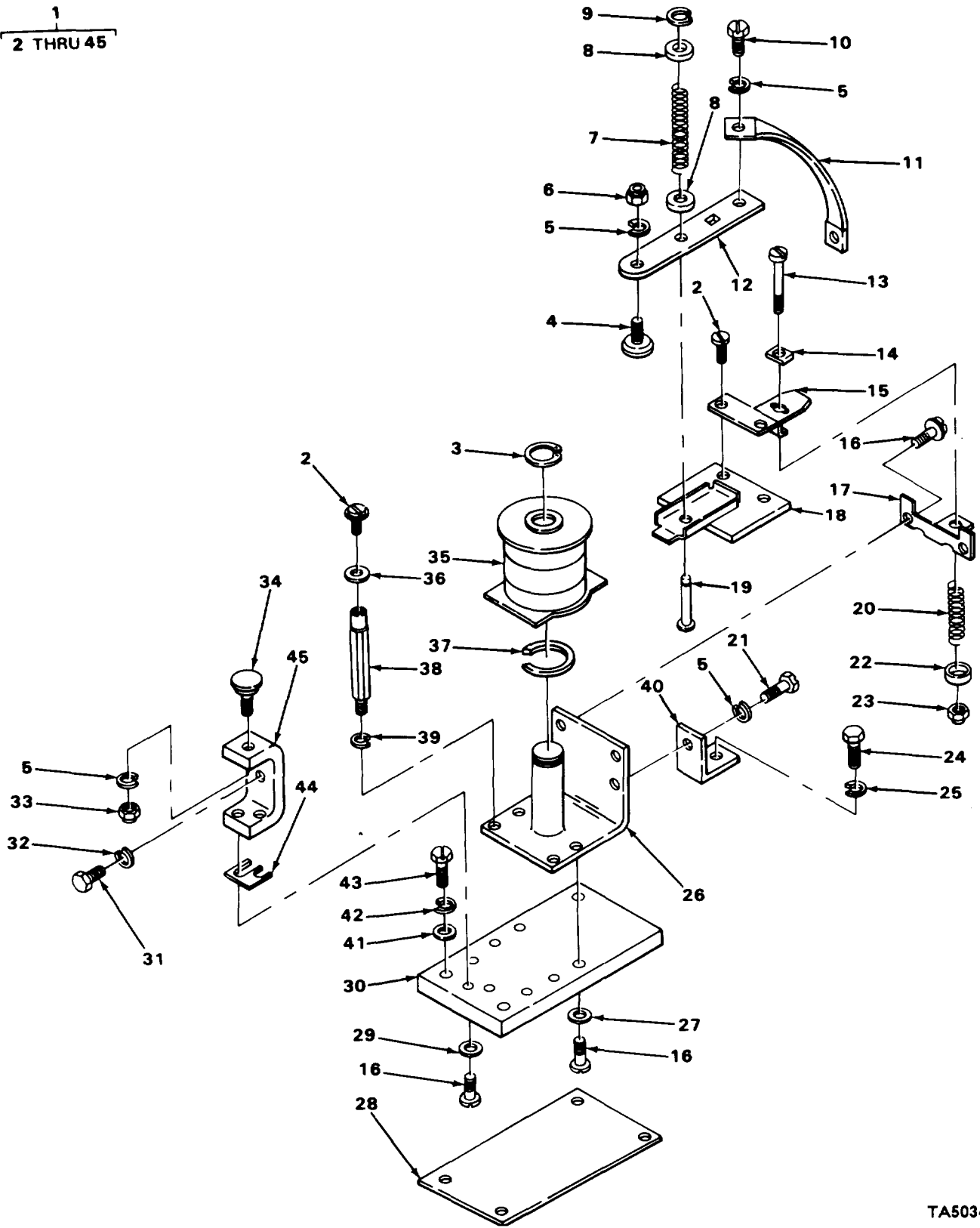

TA503446

FIGURE 59. IMS AND IMP ARMATURE RELAYS.

SECTION II

(1) ITEM NO	(2) SMR CODE	(3) CAGEC	(4) PART NUMBER	(5) DESCRIPTION AND USABLE ON CODES (UOC)	(6) QTY	
GROUP 4015 RELAY OR ASSEMBLY						
FIG. 59 IMS AND IMP ARMATURE RELAYS						
1	XDFFF	02989	IC2800M120A412	RELAY, ELECTROMAGNET IMP.....	1	
1	PAFFF	02989	IC2800M120A414	RELAY, ELECTROMAGNET IMS.....	1	
2	XDFZZ	24617	9414014	.SCREW ASSEMBLED GUIDE MTG .....	4	
3	PAFZZ	96906	MS16624-1087	.RING, RETAINING COIL .....	1	
4	PAFZZ	83299	5118698-03	.CONTACT, ELECTRICAL.....	1	
*	5	PAFZZ	96906	MS35338-046	.WASHER, LOCK CONTACT MTG .....	1
6	XBFZZ	72962	21TE040	.NUT, SELF-LOCKING CONTACT MTG .....	4	
7	XDFZZ	05415	94MDJ1	.SPRING, HELICAL, COMP.....	1	
8	PAFZZ	02989	161A7306	.WASHER, RECESSED.....	2	
9	PAFZZ	06906	MS16633-1025	.RING, RETAINING SPRING .....	1	
10	XDFZZ	24617	9415792	.SCREW SHUNT MTG .....	1	
*	11	PFFZZ	02989	9756574G1	.LEAD, ELECTRICAL.....	1
12	PAFZZ	02989	12985712P4	.CONTACT, ELECTRICAL.....	1	
*	13	XDFZZ	029d9	151A7822P2	.SCREW SPRING MTG .....	1
14	XDFZZ	02989	578A552P2	.CONTACT, ELECTRICAL.....	1	
15	XDFZZ	02989	151A7814P1	.GUIDE, ARMATURE.....	1	
16	XDFZZ	24617	274977	.SCREW ASSEMBLED SUPPORT MTG .....	6	
17	XBFZZ	02989	19729158P4	.SUPPORT, ARMATURE.....	1	
18	PFFZZ	02989	12935713G1	.ARMATURE, RELAY .....	1	
19	XDFZZ	02989	167A9938P1	.PIN, RETAINING SPRING.....	1	
20	PAFZZ	02989	2419480	.SPRING, CONTACT ARMATURE.....	1	
21	PAFZZ	96906	MS90725-5	.SCREW, CAP, HEXAGON H SHUNT MTG .....	1	
22	PAFZZ	02989	161A7306	.WASHER, RECESSED.....	1	
23	XBFZZ	72962	21TE040	.NUT, SELF-LOCKING .....	1	
24	XBFZZ	24617	9415810	.BOLT, MACHINE TERMINAL MTG .....	1	
25	PAFZZ	96906	MS35338-45	.WASHER, LOCK TERMINAL MTG .....	1	
*	26	XDFZZ	02989	9729159G1	.FRAME, MAGNET MAGNET WITH CORE .....	1
27	PFFZZ	24617	9416128	.WASHER, FLAT FRAME ASSY MTG .....	2	
28	PAFZZ	02989	2338316P2	.INSULATOR, PLATE .....	1	
29	PFFZZ	24617	9416128	.WASHER, FLAT SUPPORT MTG .....	2	
30	PFFZZ	02989	12935795P1	.RELAY, BASE.....	1	
31	XBFZZ	24617	9415810	.BOLT, MACHINE SUPPORT MTG.....	1	
32	PAFZZ	96906	MS35338-45	.WASHER, LOCK SUPPORT MTG .....	1	
33	XBFZZ	72962	21TE040	.NUT, SELF-LOCKING CONTACT MTG .....	1	
34	PAFZZ	83299	5118698-03	.CONTACT, ELECTRICAL.....	1	
35	PFFZZ	02989	1D154G32A	.COIL, ELECTRICAL.....	1	
36	XDFZZ	24617	9416244	.WASHER, FLAT POST MTG .....	2	
37	XDFZZ	02989	3626009P3	.WASHER, SPRING COIL .....	1	
*	38	XDFZZ	02989	167A9807P2	.RELAY, ELECTRICAL .....	2
39	PAFZZ	30379	120217	.WASHER, LOCK POST MTG .....	2	
43	XDFZZ	02989	9092395P1	.TERMINAL .....	1	
41	PAFZZ	96906	MS27183-11	.WASHER, FLAT RELAY MTG.....	6	
42	PAFZZ	96706	MS35338-44	.WASHER, LOCK RELAY MTG.....	6	
43	PAFZZ	96906	MS90728-7	.SCREW, CAP, HEXAGON H RELAY MTG .....	6	
44	PAFZZ	02989	167A9807P1	.SHIM SUPPORT TO BASE .....	3	
45	PAFZZ	02989	12985712P1	.CONTACT, ELECTRICAL.....	1	

END OF FIGURE

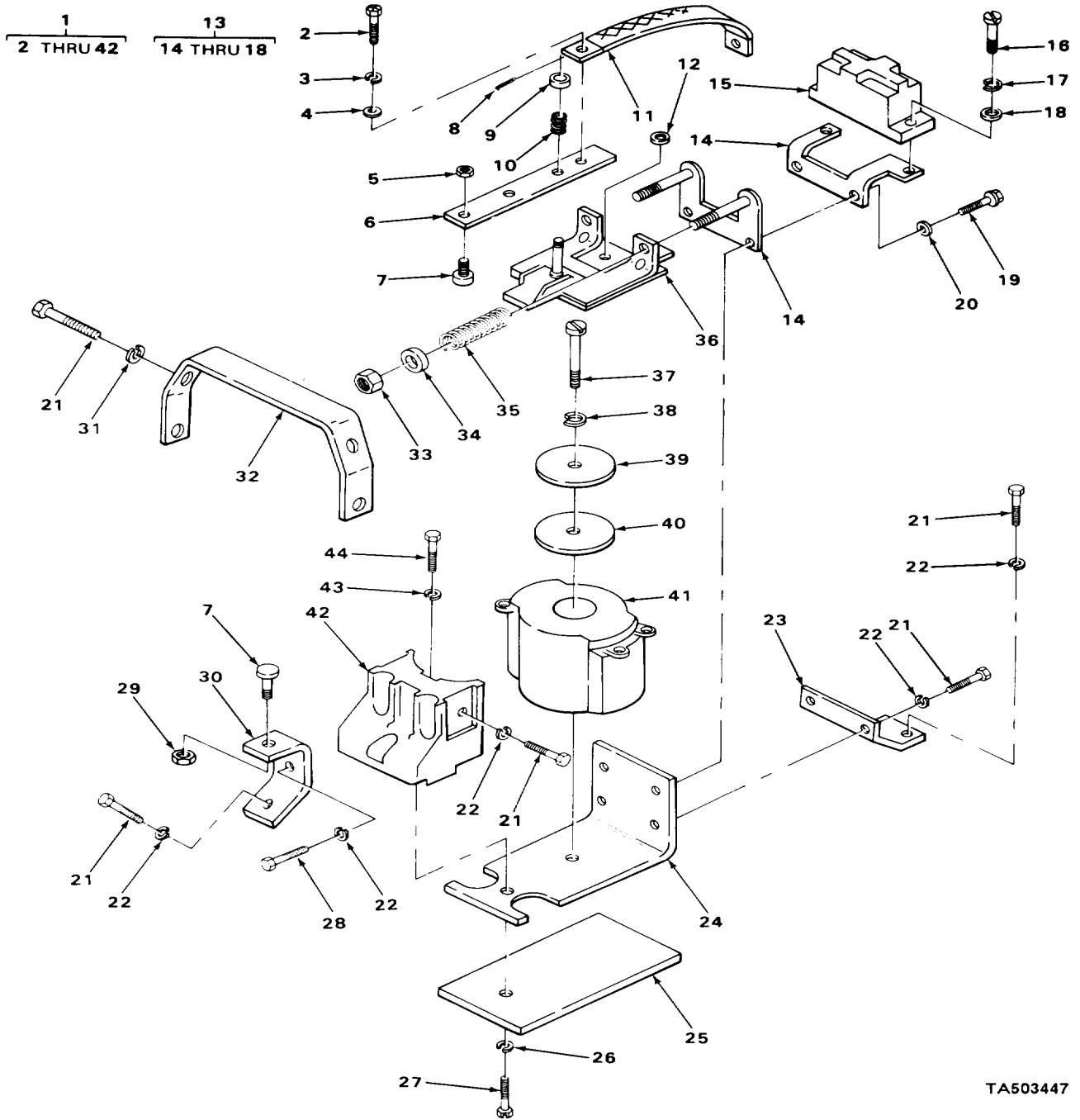

TA503447

FIGURE 60. ACCELERATING RELAY.

## SECTION II

TM 10-3930-609-24P

(1) ITEM NO	(2) SMR CODE	(3) CAGEC	(4) PART NUMBER	(5) DESCRIPTION AND USABLE ON CODES (UOC)	(6) QTY
GROUP 4015 RELAY OR ASSEMBLY					
FIG. 60 ACCELERATING RELAY					
1	PAFFF	02989	IC2800M250A006B	RELAY, ELECTROMAGNET ACCELERATING .....	1
2	PFFZZ	96906	MS35207-261	.SCREW, MACHINE .....	1
3	PAFZZ	96906	MS35338-43	.WASHER, LOCK SHUNT ASSY MTG .....	1
4	XDFZZ	24617	9414920	.WASHER, FLAT.....	1
5	PAFZZ	02989	577A410PI	.NUT, SELF-LOCKING, HE CONTACT MTG .....	2
6	PAFZZ	02989	194A7089G1	.ARM ASSEMBLY .....	1
7	PAFZZ	02939	194A7074G1	.CONTACT, ELECTRICAL.....	4
8	XBFZZ	02989	N503P708B6	.PIN, COTTER SPRING RETAINING .....	1
9	PAFZZ	02989	188A5676P2	.WASHER, RECESSED RETAINING .....	1
10	PAFZZ	02989	194A6964P1	.SPRING CONTACT ARM .....	1
11	PAFZZ	02989	188A5643G1	.RESISTOR, FIXED, WIRE .....	1
12	XDFZZ	02989	194A7265P1	.WASHER, FLAT.....	1
13	XBFFF	02989	205A5729G1	.CONTROL, INTERLOCK .....	1
14	XDFZZ	02989	194A7067P1	.RETAINER, ELECTRICAL.....	1
15	PAFZZ	31487	9007A02	.SWITCH, SENSITIVE .....	1
16	PFFZZ	96906	MS35206-230	.SCREW, MACHINE SWITCH MTG .....	2
17	PAFZZ	96906	MS35338-41	.WASHER, LOCK SWITCH MTG, .....	2
18	PAFZZ	96906	MS27183-6	.WASHER, FLAT.....	2
19	PFFZZ	24617	454748	.NUT, SELF-LOCKING, HE .....	2
20	PAFZZ	96906	MS27183-8	.WASHER, FLAT INTERLOCK CONTROL MTG .....	2
21	PAFZZ	96906	MS90725-3	.SCREW, CAP, HEXAGON H TERMINAL .....	2
CONTACT MTG.....					
22	PAFZZ	96906	MS35338-44	.WASHER, LOCK TERMINAL CONTACT MTG .....	7
23	XDFZZ	02989	194A7123P1	.BUS, CONDUCTOR .....	1
24	XDFZZ	02989	13988525P2	.FRAME, MAGNET .....	1
25	XDFZZ	02989	183A5602-P1	.INSULATOR, PLATE .....	1
26	PAFZZ	96906	MS35338-51	.WASHER, LOCK SUPPORT MTG .....	2
27	PAFZZ	96906	MS35207-263	.SCREW, MACHINE SUPPORT MTG.....	2
28	PAFZZ	96906	MS90725-1	.SCREW, CAP, HEXAGON H SUPPORT MTG .....	1
29	PAFZZ	02989	577A410P1	.NUT, SELF-LOCKING, HE CONTACT MTG .....	2
30	PAFZZ	02989	13988526P2	.CONTACT, ELECTRICAL UPPER, TERMINAL .....	1
31	PAFZZ	96906	MS35338-046	.WASHER, LOCK.....	2
32	XDFZZ	02989	194A7090P1	.STOP, RELAY.....	1
33	XDFZZ	81205	BACN10BY508W	.NUT, SELF-LOCKING, HE SPRING.....	2
RETAINING					
34	XDFZZ	02989	188A5676P1	.WASHER, RECESSED.....	2
35	PAFZZ	02989	194A6963P1	.SPRING ARMATURE ASSY.....	2
36	PAFZZ	02989	194A7071G1	.ARMATURE ASSEMBLY.....	1
37	PAFZZ	96906	MS35207-270	.SCREW, MACHINE COIL MTG.....	1
38	PAFZZ	30379	120217	.WASHER, LOCK COIL MTG .....	1
39	XDFZZ	02989	139B8525P3	.RELAY, ELECTROMAGNET .....	1
40	PAFZZ	02989	577A403P2	.WASHER, SPRING TENSI CORE .....	1
41	XDFZZ	02989	39381506G6	.COIL, ELECTRICAL.....	1
42	PAFZZ	02989	116C9965G1	.CONTACT, ELECTRICAL.....	1
43	PAFZZ	30379	120217	.WASHER, LOCK.....	2
44	XBFZZ	24617	436753	.SCREW RELAY MTG, , .....	2

END OF FIGURE

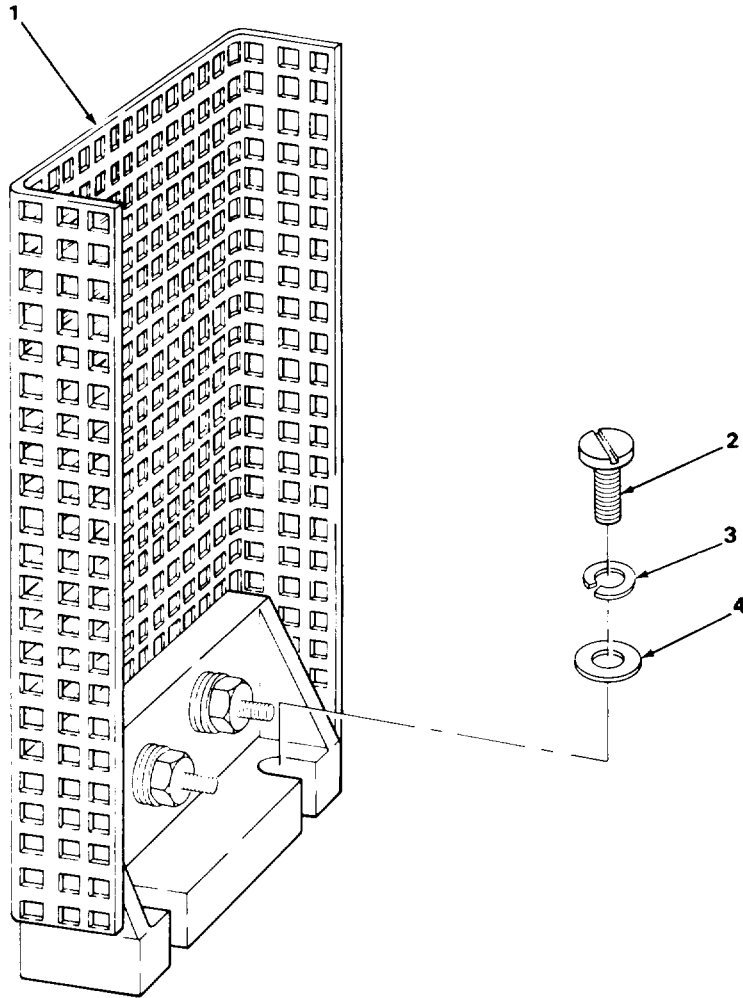

TA503448

FIGURE 61. ARC BARRIER.



SECTION II					
(1)	(2)	(3)	(4)	(5)	(6)
ITEM	SMR		PART		
NO	CODE	CAGEC	NUMBER	DESCRIPTION AND USABLE ON CODES (UOC)	QTY
				GROUP 4015 RELAY OR ASSEMBLY	
				FIG. 61 ARC BARRIER	
1	XDFZZ	02989	705A597701	BARRIER, ARC, PUMP .....	1
2	PAFZZ	96906	MS35207-264	SCREW, MACHINE ARC BARRIER MTG .....	2
3	PAFZZ	96906	MS35338-43	WASHER, LOCK ARC BARRIER MTG .....	2
4	XDFZZ	74006	2141-081	WASHER, FLAT ARC BARRIER MTG .....	2

END OF FIGURE

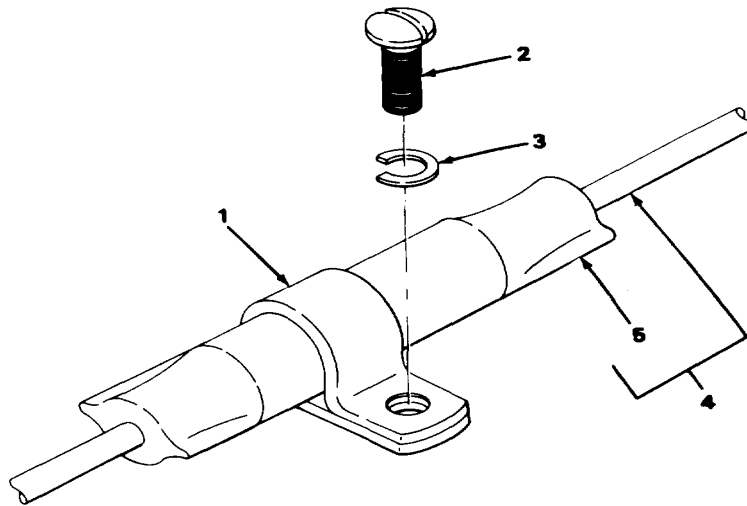

TA503449

FIGURE 62. THERMAL RELAY.

SECTION II					
(1)	(2)	(3)	(4)	(5)	(6)
ITEM	SMR		PART		
NO	CODE	CAGEC	NUMBER	DESCRIPTION AND USABLE ON CODES (UOC)	QTY
				GROUP 4015 RELAY OR ASSEMBLY	
				FIG. 62 THERMAL RELAY	
1	XBOZZ	05415	336MEG1	CLAMP, LOOP THERMAL FUSE LINK MTG .....	3
2	PAOZZ	19207	421505	SCREW, MACHINE CLAMP MTG .....	3
3	PAOZZ	96906	MS35338-44	WASHER, LOCK CLAMP MTG .....	3
4	XDOOO	05415	9018J101	BRANCHED, D.....	1
5	PAOZZ	20735	TEC072-1	SWITCH, THERMOSTATIC OVERLOAD .....	3
				WIRING HARNESS .....	

END OF FIGURE

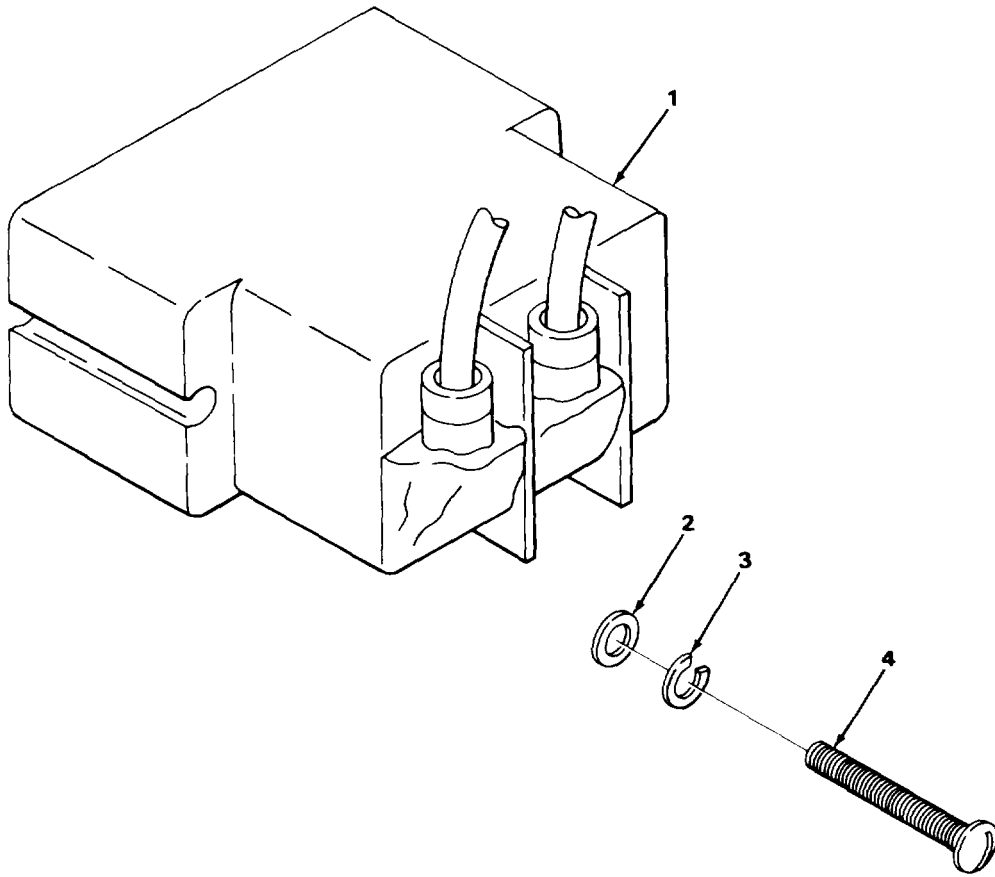

TA503450

FIGURE 63. RADIO INTERFERENCE SUPPRESSOR.

SECTION II					
(1)	(2)	(3)	(4)	(5)	(6)
ITEM	SMR		PART		
NO	CODE	CAGEC	NUMBER	DESCRIPTION AND USABLE ON CODES (UOC)	QTY
				GROUP 4019 RADIO INTERFERENCE SUPPRESSION	
				FIG. 63 RADIO INTERFERENCE SUPPRESSOR	
1	PAFZZ	02989	148B6203G22	FILTER, ELECTRICAL INTERFERENCE HASH.....	1
2	PAFZZ	96906	MS27183-5	WASHER, FLAT HASH SUPPRESSOR MTG .....	2
3	PAFZZ	96906	MS35338-41	WASHER, LOCK HASH SUPPRESSOR MTG .....	2
4	PAFZZ	96906	MS35206-234	SCREW, MACHINE .....	2

END OF FIGURE

SECTION II					
(1)	(2)	(3)	(4)	(5)	(6)
ITEM	SMR		PART		
NO	CODE	CAGEC	NUMBER	DESCRIPTION AND USABLE ON CODES (UOC)	QTY

GROUP 95 GENERAL USE STANDARDIZED PARTS

GROUP 9501 BULK MATERIEL

FIG. BULK

1	XDOZZ	03938	OK-153 1/32 IN X 1 3/4 IN	CORK AND RUBBER STR .....	V
---	-------	-------	------------------------------	---------------------------	---

END OF FIGURE

BULK-1

**CROSS- REFERENCE-INDEXES  
NATIONAL STOCK NUMBER INDEX**

STOCK NUMBER	FIG.	ITEM	STOCK NUMBER	FIG.	ITEM
4820-00-001-7788	32	32	5310-00-064-8522	37	19
5310-00-004-5033	30	40	5330-00-067-3358	44	7
	59	5	5305-00-067-9896	25	12
	60	31	5305-00-068-0498	38	19
5315-00-010-3496	13	21		58	39
	14	15		60	28
	57	7	5305-00-068-0500	7	3
4730-00-010-3875	12	16		54	13
5310-00-011-5093	25	15		58	21
5315-00-012-0123	14	6		60	21
5310-00-013-771	14	5	5305-00-068-0501	4	6
5315-00-013-8085	17	14		54	8
4820-00-016-2333	32	10		56	37
4820-00-016-2334	32	9		59	21
5360-00-016-2436	32	25	5305-00-068-0502	1	13
5365-00-031-2637	32	37		25	9
4820-00-037-8078	32	27	5305-00-068-0504	39	11
5330-00-042-7258	46	1	5305-00-068-0511	26	10
473g-00-044-4683	17	11		36	10
5310-00-045-3296	24	10	5305-00-068-0515	30	13
	30	22		30	51
	41	4	1660-00-070-6737	54	1
	47	4	5305-00-071-1786	10	3
	53	8	5305-00-071-2059	23	16
	56	18	5305-00-071-2068	9	7
	58	3	5305-00-071-2069	11	28
	60	3		37	8
	61	3	5305-00-071-2074	26	5
5310-00-045-3299	49	12	5305-00-071-2505	13	3
	53	18		59	43
	56	13	5305-00-071-2510	1	9
5310-00-045-4007	19	14	3110-00-079-7448	24	44
	52	4	5310-00-081-4219	23	3
	53	3	5310-00-082-1404	52	3
	53	10		53	2
	58	17		60	18
	60	17	5310-00-087-7493	5	2
	63	3		52	20
5310-00-045-5211	52	14		57	3
4730-00-050-4203	11	17	5340-00-092-6909	14	14
4730-00-050-4208	11	6	5977-00-092-6936	30	20
	23	9	5310-00-098-2201	24	7
	34	1	3110-00-100-0220	9	3
	36	7	3110-00-100-0295	9	4
	37	12	3110-00-100-0571	10	33
	39	4	3110-00-100-0766	21	5
5315-00-054-2688	9	14	3110-00-100-6152	24	30
5340-00-057-3537	33	22	4820-00-106-0396	32	39
5315-00-059-0184	20	5	3110-00-108-9248	30	25
5360-00-059-5293	59	20	5999-00-110-0462	58	31

**CROSS- REFERENCE-INDEXES**  
**NATIONAL STOCK NUMBER INDEX**

STOCK NUMBER	FIG.	ITEM	STOCK NUMBER	FIG.	ITEM
5999-00-110-0462	60	30	5310-00-209-1761	17	9
5305-00-115-9526	13	1	5340-00-217-9575	33	15
	13	8	5315-00-217-9576	33	13
	16	4		39	9
	19	9	5360-00-217-9600	12	5
	24	5	5310-00-220-6740	6	4
	24	33	2590-00-221-8924	5	5
	25	19	5977-00-221-8937	6	1
	27	14	4730-00-222-0992	39	10
	30	12	5306-00-225-8496	5	4
	31	11	5306-00-225-8497	23	6
	34	9	5306-00-225-8498	52	19
	46	13	5306-00-225-3499	4	8
	49	9	5306-00-225-9089	1	6
6140-00-116-2946	8	1	5306-00-226-4824	14	18
5930-00-132-0174	55	5		57	4
5930-00-132-0175	56	7	5306-00-226-4831	1	16
5310-00-135-7292	32	19	5306-00-226-4832	13	9
4310-00-136-4651	32	21	3110-00-227-3241	11	8
3110-00-142-4346	10	14	3110-00-227-3249	36	13
5999-00-145-9399	60	42		37	15
5945-00-145-9405	58	10		39	6
5945-00-145-9406	58	10	3110-00-227-3395	10	8
5945-00-145-9409	58	34	3110-00-227-4838	24	39
	60	36	4720-00-234-5911	44	8
5945-00-145-9410	60	6	4720-00-234-5913	44	15
6240-00-155-d685	3	3	4720-00-234-5916	44	14
5970-00-156-7756	59	28	4720-00-234-5919	41	1
3110-00-159-1359	24	19	3040-00-234-5921	13	10
5340-00-164-U735	24	46	2530-00-234-5922	23	17
5330-00-164-3580	24	14	6150-00-234-6475	49	7
5310-00-166-8567	24	23	5365-00-234-7825	9	10
4730-00-172-0034	11	7	5360-00-236-3605	1	8
	34	5	5360-30-236-3606	53	43
5315-00-176-0766	31	9		60	35
	31	18	5360-00-236-3607	39	14
6220-00-181-2188	4	2	4730-00-245-0413	11	19
5315-00-182-5755	56	32	5360-00-245-3533	58	9
4730-00-187-4191	24	15		60	10
5315-00-187-9550	33	4	3110-00-245-8829	10	22
3110-00-191-0490	24	26	5310-00-247-0808	24	7
	24	36	3020-00-247-6438	37	23
5360-00-200-5434	24	47	5330-00-248-3845	32	30
5305-00-206-3699	52	15	5945-00-250-7910	59	1
5310-00-209-0698	21	4	5945-00-250-7911	58	1
5310-00-209-0786	25	24	5915-00-250-7912	53	33
5310-00-209-0783	2	3	6110-00-250-7913	53	37
5310-00-209-0965	10	2	3110-00-250-9548	30	5
	23	15	4730-00-253-4414	44	2
	34	8	5305-00-253-5612	28	4



**CROSS- REFERENCE-INDEXES**  
**NATIONAL STOCK NUMBER INDEX**

STOCK NUMBER	FIG.	ITEM	STOCK NUMBER	FIG.	ITEM
5305-00-253-5612	30	7	5961-00-401-6389	53	28
	48	7	5961-00-401-6390	53	24
	50	6	5961-00-401-6391	53	38
4730-00-254-2744	43	3	5950-00-401-6392	53	29
5310-00-261-7340	24	6	5999-00-401-6788	58	6
	24	34		60	7
5305-00-267-8956	27	6	5315-00-402-2757	34	3
5305-00-269-3214	19	16	5310-00-402-2778	59	27
5305-00-269-3217	1	3		59	29
5305-00-269-3219	26	9	5310-00-402-2788	58	8
5310-00-275-6635	17	7		60	9
5945-00-276-1965	59	11	5310-00-402-2789	59	8
4730-00-277-8209	16	5		59	22
5920-00-230-4007	52	16	5315-00-402-4741	35	1
5920-00-234-6787	53	12	5945-00-402-6730	59	30
5310-00-285-7037	30	50	5365-00-406-3724	59	44
2530-00-288-0795	17	5	3930-00-406-7188	39	1
5310-00-290-1405	24	42	4730-00-407-0509	42	10
5330-00-292-0541	21	7	5310-00-407-9566	1	11
5330-00-292-0570	42	11		4	9
3110-00-293-9302	48	2		5	3
5930-00-296-9777	58	15		13	23
	60	15		14	19
5315-00-298-1481	10	21		19	2
	21	3		30	41
2530-00-303-9897	21	1		46	2
5930-00-308-4192	56	17		48	5
5310-00-308-6051	12	22		54	10
3120-00-311-8337	12	20		59	25
4730-00-312-0846	16	12		59	32
5340-00-312-0916	11	22	5945-00-411-5498	59	18
	23	10	5305-00-411-9225	34	4
5340-00-350-8851	32	13		37	13
4820-00-350-9128	32	15		39	3
2520-00-359-0036	12	24	2540-00-412-1952	27	2
5330-00-359-0231	17	6	5315-00-437-4098	31	17
5310-00-359-0458	16	11	5905-00-441-7753	51	28
5355-00-359-7656	56	4	5920-00-449-4324	52	12
5930-00-375-0373	56	24	5310-00-450-0347	58	37
5360-00-375-0505	56	20		60	40
3120-00-384-8744	24	18	5999-00-450-5757	59	12
5330-00-384-8776	24	37	5905-00-450-8535	58	11
5340-00-397-7116	56	10		60	11
5945-00-400-9873	60	1	5999-00-450-9713	59	45
5910-00-400-9875	53	6	6105-00-454-7522	46	8
5915-00-401-6384	63	1	2940-00-457-0146	42	4
5930-00-401-6385	50	3	2590-00-457-6414	6	15
5961-00-401-6386	52	18	5950-00-482-7907	59	35
5950-00-401-6387	53	22	3020-00-492-4298	36	11
5961-00-401-6388	53	36	5970-00-494-9707	49	25

**CROSS- REFERENCE-INDEXES  
NATIONAL STOCK NUMBER INDEX**

STOCK NUMBER	FIG.	ITEM	STOCK NUMBER	FIG.	ITEM
2530-00-495-d860	17	4	5310-00-584-5272	9	6
5305-00-499-9360	24	27		11	27
5310-00-514-6674	45	10		25	2
3930-00-522-4043	53	16		26	6
3930-00-522-4044	45	5		29	2
3930-00-522-4045	37	24		37	9
4820-00-522-4046	32	1		39	20
3930-00-522-4047	34	6	5310-00-584-7888	24	22
Z630-00-528-7630	22	1		60	26
5330-00-529-6518	38	14	4730-00-589-3502	44	18
2530-00-537-1048	14	1		45	7
5310-00-543-2410	36	1	5305-00-591-3369	51	6
	37	6		62	2
5305-00-543-2419	10	10	5310-00-595-7237	34	10
	12	15	5310-00-596-7691	58	27
5310-00-543-5101	10	5	5330-00-599-2934	42	9
	12	9	2520-00-604-0777	10	1
	13	4	5340-00-612-8745	56	31
	16	3	5977-00-614-8570	47	23
	19	10	5360-00-616-4267	19	18
	31	12	5315-00-616-5515	51	24
	33	19	5315-00-616-5522	43	29
	36	9	5315-00-616-5524	30	21
	37	2	5310-00-618-1696	24	7
	46	12	5310-00-622-2525	32	17
	47	8	5330-00-623-0000	32	6
	48	10	5365-00-623-0866	32	33
	49	15	5330-00-623-0871	32	5
5310-00-550-1250	11	12	3930-00-623-0872	32	4
4730-00-555-8291	45	3	4820-00-623-0873	32	31
3805-00-560-5832	32	3	4820-00-623-0874	32	28
5310-00-582-5965	1	14	5310-00-627-6128	3	6
	7	2		25	6
	13	6		33	2
	23	5		49	23
	25	30	5930-00-630-2176	2	2
	30	2		19	8
	39	12	5977-00-633-8213	47	5
	48	17	5360-00-646-9636	32	36
	49	18	5360-00-646-9675	32	29
	51	7	5360-00-646-9863	32	11
	54	5	5930-00-655-1575	50	2
	55	3	5305-00-660-2467	30	1
	56	38	5310-00-680-4892	58	5
	58	22		58	29
	59	42		58	32
	60	22		60	5
	62	3		60	29
5305-00-582-9501	56	19	5365-00-682-1762	33	6
5330-00-584-0149	37	17	5310-00-682-5765	10	20

**CROSS- REFERENCE-INDEXES  
NATIONAL STOCK NUMBER INDEX**

STOCK NUMBER	FIG.	ITEM	STOCK NUMBER	FIG.	ITEM
2590-00-709-5538	6	8	4730-00-778-6277	42	13
5305-00-709-8542	34	17	3930-00-780-4151	21	6
2530-00-717-0135	15	7	5360-00-795-2441	47	2
2530-00-717-0152	15	2	5330-00-800-2372	Z4	20
5365-00-721-7680	59	9	5365-00-801-2500	31	14
5305-00-723-93d8	51	15	5365-00-804-2025	59	3
5305-00-724-6798	33	27	5305-00-808-9977	30	48
5305-00-725-0168	36	6	5310-00-809-3078	25	10
5305-00-726-2551	46	7		27	5
5305-00-726-2553	46	9		59	41
5310-00-732-0558	1	2	5310-00-809-3079	37	10
	13	5	5310-00-809-4058	53	17
	19	11	5310-00-809-4061	13	17
	27	15		25	16
	33	20		26	11
	49	16		49	22
	57	14		52	21
5310-00-732-0559	13	12	5310-00-809-5997	14	11
	57	9	5310-00-809-8544	53	32
3120-00-737-3552	24	4		56	12
5935-00-738-6483	3	1		56	29
5310-00-753-5081	20	6	5310-00-809-8546	30	15
4730-00-754-0152	17	10		53	21
2590-00-755-4923	6	10		60	20
5330-00-755-4955	32	18	5330-00-816-4568	48	3
5999-00-755-4990	59	4	5310-00-820-6653	19	20
	59	34	5310-00-823-8804	54	2
5360-00-755-6197	15	5		58	2
5340-00-755-6201	15	6	5310-00-824-0984	20	4
2530-00-755-6445	18	3	5305-30-828-6155	32	2
4320-00-755-6496	31	1	4820-00-832-9883	32	16
5330-00-755-6568	31	15	5310-00-834-8732	11	18
5330-00-755-6576	34	15	5310-00-835-2036	17	2
5310-00-760-7442	1L8	2	5330-00-836-9918	26	3
5310-00-761-6882	1	7	5315-00-839-2325	30	16
	4	3	5315-00-839-5821	14	13
	13	7	5315-00-839-5822	11	2
	23	4		23	13
	25	14	5315-00-842-3044	13	18
	30	47		14	17
	39	19		19	5
	48	16		26	1
	49	19		27	8
	54	4		57	6
	55	4	5315-00-842-3045	1	5
5310-00-763-3920	19	21	5310-00-842-7783	14	7
5310-00-768-0318	11	26	5306-00-845-2824	20	3
	26	7	3020-00-847-9911	12	23
2530-00-770-6837	14	4	6220-00-848-2853	3	2
2590-00-770-6871	34	16	5310-00-852-8593	51	14

**CROSS- REFERENCE-INDEXES  
NATIONAL STOCK NUMBER INDEX**

STOCK NUMBER	FIG.	ITEM	STOCK NUMBER	FIG.	ITEM
3040-00-857-3554	14	2	5310-00-982-6809	37	21
6220-00-877-2150	3	4	5305-00-983-6669	31	2
5310-00-890-7744	1	10	5310-00-983-8483	58	18
	4	10		58	20
	13	24		63	2
	23	2	5305-00-984-4983	56	5
	49	13	5305-00-984-4988	53	11
	54	11	5305-00-984-6191	58	4
5310-00-890-7745	13	11	5305-00-984-6193	49	10
5310-00-890-7746	1	17		53	19
	19	3	5305-00-984-6194	49	1
	33	23	5305-00-984-6196	53	31
	46	3	5305-00-984-6211	41	2
	48	4	5305-00-984-6221	2	4
2530-00-883-1099	23	12		52	5
5305-00-889-2999	56	23		63	4
5305-00-889-3000	58	16	5305-00-984-6222	19	17
	60	16	5305-00-984-7361	30	24
5305-00-d89-3002	54	7	5305-00-984-7363	30	23
2540-00-891-6837	19	1		58	26
5305-00-900-1119	8	2	2540-00-986-4479	1	4
5310-00-903-3994	49	24	5305-00-988-1724	51	17
4730-00-906-0721	37	16	5305-00-988-1727	48	25
5305-00-915-8087	29	1	5305-00-989-7434	47	3
2530-00-915-9099	17	3		49	2
5360-00-917-7772	57	12		60	27
5310-00-922-2017	58	44	5305-00-989-7435	61	2
	59	39	5305-00-990-6444	30	14
	60	38		60	2
	60	43	5305-00-993-1848	47	22
5310-00-926-5916	34	7	5305-00-993-1851	51	12
2520-00-929-5942	12	17	5305-00-993-2459	48	34
5930-00-929-7915	62	5	5305-00-995-3440	58	35
5330-00-929-8171	32	22		60	37
4820-00-932-9692	32	12	4820-00-996-1132	32	7
5310-00-934-9739	56	26	3110-00-997-6187	10	30
5310-00-934-9747	19	13	5305-01-029-6826	28	2
5310-00-934-9757	49	20	5310-01-038-9579	60	19
	56	14	5310-01-061-0715	14	8
5310-30-934-9758	41	5	4730-01-068-0590	10	11
5310-00-934-9761	56	6		12	4
5305-00-958-4352	53	4	4730-01-074-0907	42	8
5305-00-958-4358	53	34	2530-01-132-7492	11	24
5305-00-964-0562	19	22	5305-01-140-9118	10	4
5305-00-964-7529	24	9	5305-01-160-7408	18	1
5305-00-978-9379	25	29	3930-01-215-3299	37	3
	39	17	3990-01-253-6840	37	22
5305-00-978-9394	36	3			
5305-00-978-9395	37	1			
4730-00-980-2373	17	8			

**CROSS-REFERENCE INDEXES  
PART NUMBER INDEX**

CAGEC	PART NUMBER	STOCK NUMBER	FIG.	ITEM
71400	ACK140	5920-00-449-4324	52	12
71400	ACK225		52	11
9q776	AM1000-1	5310-00-618-1696	24	7
88044	AN6227-12	5330-00-067-3358	44	7
88044	AN6227-15	5330-00-292-0570	42	11
92867	AT14-2320	3040-00-234-5921	13	10
75160	AT26099	4820-00-932-9692	32	12
78500	A1-3722V672	2530-00-717-0135	15	7
78500	A1-3722X674	2530-00-717-0152	15	2
65282	A10781X	5310-00-209-1761	17	9
65282	A10782X	5310-00-275-6635	17	7
78500	A13835L350	2520-00-929-5942	12	17
78500	A1805C367		9	15
78500	A1805R304		10	32
78500	A1829R720		10	13
05415	A308MDX1		34	12
78500	A3801P588		12	12
78500	A3835L350		12	18
78500	A3897T2958		9	8
78500	A3897U2959		9	8
05415	A502MAR2		11	9
05415	A700FD3		40	2
05415	A72MHK1		38	2
05415	A9004Y7		11	1
05415	A9025GV25	3930-00-522-4045	37	24
81205	BACNIOBY508W		58	41
			60	33
80571	BK75S4	5315-00-010-3496	13	21
			14	15
			57	7
05415	BRG3070	3930-00-780-4151	21	6
05415	BRG3071	3110-00-100-0766	21	5
08162	BT31520	3110-00-100-0571	10	33
64104	85118	4730-00-589-3502	44	18
			45	7
73370	CA2PL1	3930-00-522-4044	45	5
82458	CLF14205		25	33
82458	CLF3816S		26	12
82458	CLF3B24S		13	16
02989	CR104A81236	5930-00-401-6385	50	3
88080	CSA384 7-16		24	1
03938	DK-153 1/32 IN X 1 3/4 IN		BULK	1
72016	DK153-1		25	32
78643	D108		1	18
59875	ES262R		11	21
		2530-00-883-1099	23	12
78500	FSH8-28		15	1
70436	FT152-3	1660-00-070-6737	54	1
81349	F02A250V5A	5920-00-284-6781	53	12
63477	F10901	5330-00-359-0231	17	6

## CROSS-REFERENCE INDEXES

## PART NUMBER INDEX

CAGEC	PART NUMBER	STOCK NUMBER	FIG.	ITEM
63477	F1243	5310-00-359-0458	16	11
63477	F2796	2530-00-495-8860	17	4
63477	F673	4730-00-754-0152	17	10
11671	GPA1-30ADY	4320-00-755-6496	31	1
92663	G289376-3		13	15
02989	IC2000M120A412		59	1
02989	IC2800M120A414	5945-00-250-7910	59	1
02989	IC2800M250A006B	5945-00-400-9873	60	1
02989	IC3012BH742AF01		51	1
02989	IC3500A452J204	5915-00-250-7912	53	33
02989	IC4484A164	3930-00-522-4043	53	16
05415	16655511	3930-00-522-4047	34	6
26267	K25-910	5355-00-359-7656	56	4
59875	L14CP22	5340-00-312-0916	11	22
			23	10
98349	L16SV641A11	2530-01-132-7492	11	24
96906	MS122031	5310-00-285-7037	30	50
96906	MS15001-1	4730-00-050-4203	11	17
96906	MS15003-1	4730-00-050-4209	11	6
			23	9
			34	1
			36	7
			37	12
			39	4
96906	MS15003-6	4730-00-172-0034	11	7
			34	5
96906	MS15006-3	4730-00-245-0413	11	19
96906	MS15564-3	6240-00-155-8685	3	3
96906	MS15795-911	5310-00-045-5211	52	14
96906	MS16624-1087	5365-00-804-2025	59	3
96906	MS16625-1112	5365-00-801-2500	31	14
96906	MS16633-1025	5365-00-721-7680	59	9
96906	MS16633-1031	5365-00-682-1762	33	6
96906	MS16997-100	5305-00-978-9395	37	1
96906	MS16997-137		25	1
96906	MS16997-59	5305-00-978-9379	25	29
			39	17
96906	MS16997-99	5305-00-978-9394	36	3
96906	MS16998-57	5305-00-983-6669	31	2
96906	MS18154-113	5305-00-915-8087	29	1
96906	MS18154-58	5305-00-115-9526	13	1
			13	8
			16	4
			19	9
			24	5
			24	33
			27	14
			30	12
			31	11
			34	9
			46	13

## CROSS-REFERENCE INDEXES

## PART NUMBER INDEX

CAGEC	PART NUMBER	STOCK NUMBER	FIG.	ITEM
96906	MS18154-58	5305-00-115-9526	49	9
96906	MS19059-2415	3110-00-100-6152	24	30
96906	MS19061-4	3110-00-079-7448	24	44
96906	MS21044N10	5310-00-982-6809	37	21
96906	MS21318-15	5305-00-253-5612	28	4
			30	7
			48	7
			50	6
96906	MS24621-55	5305-00-067-9896	25	12
96906	MSZ4649-45		33	10
96906	MS24665-132	5315-00-839-2325	30	16
			33	26
96906	MS24665-283	5315-00-842-3044	13	18
			14	17
			19	5
			27	8
			57	6
96906	MS24665-351	5315-00-839-5821	14	13
96906	MS24665-353	5315-00-839-5822	11	2
			23	13
96906	MS24665-355	5315-00-012-0123	14	6
96906	MS24665-357	5315-00-298-1481	10	21
			21	3
96906	MS24665-361	5315-00-059-0184	20	5
96906	MS24665-419	5315-00-187-9550	33	4
96906	MS24665-499	5315-00-842-3045	1	5
96906	MS27183-10	5310-00-809-4058	53	17
96906	MS27183-11	5310-00-809-3078	25	10
			27	5
			59	41
96906	MS27183-12	5310-00-081-4219	23	3
96906	MS27133-13	5310-00-087-7493	5	2
			52	20
			57	3
96906	MS27183-15	5310-00-809-4061	13	17
			25	16
			26	11
			49	22
			52	21
96906	MS27183-17	5310-00-809-5997	14	11
96906	MS27183-19	5310-00-809-3079	37	10
96906	MS27183-29	5310-00-209-0698	21	4
96906	MS27183-5	5310-00-983-8483	58	18
			58	20
			63	2
96906	MS27183-6	5310-00-082-1404	52	3
			53	2
			60	18
96906	MS27183-7	5310-00-809-8544	53	32
			56	12
			56	29

## CROSS-REFERENCE INDEXES

## PART NUMBER INDEX

CAGEC	PART NUMBER	STOCK NUMBER	FIG.	ITEM
96906	MS27183-8	5310-00-809-8546	30	15
			53	21
			60	20
96906	MS27183-9	5310-00-823-8804	54	2
			58	2
			42	9
96906	MS28775-112	5330-00-599-2934	32	30
96906	MS29513-016	5330-00-248-3845	50	2
96906	MS35059-22	5930-00-655-1575	30	24
96906	MS35191-270	5305-00-984-7361	30	23
96906	MS35191-272	5305-00-984-7363	58	26
96906	MS35206-217	5305-00-889-2999	56	23
96906	MS35206-226	5305-00-984-4983	56	5
96906	MS35206-228	5305-00-984-4988	53	11
96906	MS35206-230	5305-00-889-3000	58	16
96906	MS35206-234	5305-00-984-6221	60	16
			2	4
			52	5
96906	MS35206-235	5305-00-984-6222	63	4
			19	17
			54	7
96906	MS35206-242	5305-00-889-3002	58	4
96906	MS35206-243	5305-00-984-6191	49	10
96906	MS35206-245	5305-00-984-6193	53	19
96906	MS35206-246	5305-00-984-6194	49	1
96906	MS35206-248	5305-00-984-6196	53	31
96906	MS35206-258	5305-00-964-7529	24	9
96906	MS35206-264	5305-00-984-6211	41	2
96906	MS35206-280	5305-00-988-1724	51	17
96906	MS35206-283	5305-00-998-1727	48	25
96906	MS35207-228	5305-00-958-4352	53	4
96906	MS35207-237		53	30
96906	MS35207-243	5305-00-958-4358	53	34
96906	MS35207-261	5305-00-990-6444	30	14
96906	MS35207-263	5305-00-989-7434	60	2
			47	3
			49	2
96906	MS35207-264	5305-00-989-7435	60	27
			61	2
			47	22
96906	MS35207-265	5305-00-993-1848	51	12
96906	MS35207-267	5305-00-993-1851	58	35
96906	MS35207-270	5305-00-995-3440	60	37
96906	MS35207-283	5305-00-993-2459	48	34
96906	MS35214-71	5305-00-206-3699	52	15
96906	MS35223-32		52	10
96906	MS35243-90		55	1
96906	MS35265-80	5305-00-660-2467	30	1
96906	MS35265-83	5305-00-808-9977	30	48
96906	MS35333-42	5310-00-595-7237	34	10
96906	MS35335-30	5310-00-209-0788	2	3



**CROSS-REFERENCE INDEXES  
PART NUMBER INDEX**

CAGEC	PART NUMBER	STOCK NUMBER	FIG.	ITEM
96906	MS35335-32	5310-00-596-7691	58	27
96906	MS35335-33	5310-00-209-0786	25	24
96906	MS35335-34	5310-00-514-6674	45	10
96906	MS35335-35	5310-00-627-6128	3	6
			25	6
			33	2
			49	23
96906	MS35338-046	5310-00-004-5033	30	40
			59	5
			60	31
96906	MS35338-27	5310-00-543-5101	10	5
			12	9
			13	4
			16	3
			19	10
			31	12
			33	19
			36	9
			37	2
			46	12
			47	8
			48	10
			49	15
96906	MS35338-40	5310-00-543-2410	36	1
			37	6
96906	MS35338-41	5310-00-045-4007	19	14
			52	4
			53	3
			53	10
			58	17
			60	17
			63	3
96906	MS35338-42	5310-00-045-3299	49	12
			53	18
			56	13
96906	MS35338-43	5310-00-045-3296	24	10
			30	22
			41	4
			47	4
			53	8
			56	18
			58	3
			60	3
			61	3
96906	MS35338-44	5310-00-582-5965	1	14
			7	2
			13	6
			23	5
			25	30
			30	2
			39	12

**CROSS-REFERENCE INDEXES  
PART NUMBER INDEX**

CAGEC	PART NUMBER	STOCK NUMBER	FIG.	ITEM			
96906	MS35338-44	5310-00-582-5965	48	17			
			49	18			
			51	7			
			54	5			
			55	3			
			56	38			
			58	22			
			59	42			
			60	22			
			62	3			
			96906	MS35338-45	5310-00-407-9566	1	11
4	9						
5	3						
13	23						
14	19						
19	2						
30	41						
46	2						
48	5						
54	10						
59	25						
96906	MS35338-47	5310-00-209-0965	59	32			
			10	2			
			23	15			
96906	MS35338-43	5310-00-584-5272	34	8			
			9	6			
			11	27			
			25	2			
			26	6			
			29	2			
			37	9			
96906	MS35338-50	5310-00-820-6653	39	20			
			19	20			
96906	MS35338-51	5310-00-584-7888	24	22			
96906	MS35338-65	5310-00-011-5093	60	26			
			25	15			
96906	MS35338-8	5310-00-261-7340	24	6			
96906	MS35649-103	5310-00-852-8593	24	34			
			51	14			
			96906	MS35649-202	5310-00-934-9758	41	5
			96906	MS35649-242	5310-00-934-9739	56	26
			96906	MS35649-262	5310-00-934-9747	19	13
			96906	MS35649-264	5310-00-934-9761	56	6
			96906	MS35649-282	5310-00-934-9757	49	20
			56	14			
			96906	MS35691-29	5310-00-835-2036	17	2
			96906	MS35691-33	5310-00-834-8732	11	18
96906	MS35692-53	5310-00-842-7783	14	7			
96906	MS35756-10	5315-00-616-5524	30	21			
96906	MS35756-12	5315-00-616-5522	48	29			
96906	MS35756-5	5315-00-616-5515	51	24			

**CROSS-REFERENCE INDEXES  
PART NUMBER INDEX**

CAGEC	PART NUMBER	STOCK NUMBER	FIG.	ITEM
96906	MS35812-3	5340-00-057-3537	33	22
96906	MS39230-4	4730-00-253-4414	44	2
96906	MS39230-6	4730-00-254-2744	43	3
96906	MS51017-63		51	25
96906	MS51095-369	5305-00-964-0562	19	22
96906	MS51525A5		44	12
96906	MS51525A8-10	4730-01-074-0907	42	8
96906	MS51884-7ZH	4730-00-187-4191	24	15
96906	MS51961-11		11	13
96906	MS51961-22	3110-00-227-3249	36	13
			37	15
			39	6
96906	MS51961-9	3110-00-227-3241	11	8
96906	MS51963-137	5305-00-725-0168	36	6
96906	MS51963-142		36	5
96906	MS51963-64	5305-00-723-9386	51	15
96906	MS51964-49	5305-00-724-6798	33	27
96906	MS51967-14	5310-00-768-0318	11	26
			26	7
96906	MS51967-2	5310-00-761-6882	1	7
			4	3
			13	7
			23	4
			25	14
			30	47
			39	19
			48	16
			49	19
			54	4
			55	4
96906	MS51967-20	5310-00-763-8920	19	21
96906	MS51967-5	5310-00-880-7744	1	10
			4	10
			13	24
			23	2
			49	13
			54	11
96906	MS51967-8	5310-00-732-0558	1	2
			13	5
			19	11
			27	15
			33	20
			49	16
			57	14
96906	MS51968-11	5310-00-880-7745	13	11
96906	MS51968-12	5310-00-926-5916	34	7
96906	MS51968-5	5310-00-880-7746	1	17
			19	3
			33	23
			46	3
			48	4

**CROSS-REFERENCE INDEXES  
PART NUMBER INDEX**

CAGEC	PART NUMBER	STOCK NUMBER	FIG.	ITEM
96906	MS51968-8	5310-00-732-0559	13	12
			57	9
96906	MS51969-3	5310-00-903-3994	49	24
96906	MS51977-78	5305-00-900-1119	8	2
96906	MS9021-232		34	13
96906	MS90725-1	5305-00-068-0498	38	19
			58	39
			60	28
96906	MS90725-170		19	12
96906	MS90725-3	5305-00-068-0500	7	3
			54	13
			58	21
			60	21
96906	MS90725-31	5306-00-225-8496	5	4
96906	MS90725-32	5306-00-225-8497	23	6
96906	MS90725-33	5306-00-225-8498	52	19
96906	MS90725-34	5306-00-225-8499	4	8
96906	MS90725-5	5305-00-068-0501	4	6
			54	8
			56	37
			59	21
96906	MS90725-58	5305-00-115-9526	25	19
96906	MS90725-6	5305-00-068-0502	1	13
			25	9
96906	MS90725-64	5305-00-269-3214	19	16
96906	MS90725-67	5305-00-269-3217	1	3
96906	MS90725-b9	5305-00-269-3219	26	9
96906	MS90726-3	5305-00-068-0504	39	11
96906	MS90726-34	5306-00-225-9089	1	6
96906	MS90727-12	5305-00-267-8956	27	6
96906	MS90727-164	5305-00-726-2551	46	7
96906	MS90727-166	5305-00-726-2553	46	9
96906	MS90727-8	5305-00-068-0515	30	13
			30	51
96906	MS90727-91	5305-00-709-8542	34	17
96906	MS90726-112	5305-00-071-2068	9	7
96906	MS90728-113	5305-00-071-2069	11	28
			37	8
96906	MS90728-118	5305-00-071-2074	26	5
96906	MS90728-13	5305-00-071-2510	1	9
96906	MS90728-31	5306-00-226-4824	14	18
			57	4
96906	MS90728-3B	5306-00-226-4831	1	16
96906	MS90728-39	5306-00-226-4832	13	9
96906	MS90728-59	5305-01-140-9118	10	4
96906	MS90728-61	5305-00-543-2419	10	10
			12	15
96906	MS90728-62	5305-00-068-0511	26	10
			36	10
96906	MS90728-7	5305-00-071-2505	13	3
			59	43

**CROSS-REFERENCE INDEXES  
PART NUMBER INDEX**

CAGEC	PART NUMBER	STOCK NUMBER	FIG.	ITEM
96906	MS90728-85	5305-00-071-1786	10	3
96906	MS90728-92	5305-00-071-2058	23	16
60038	M86647	3110-00-245-8829	10	22
80205	NAS617-10	5330-00-584-0149	37	17
02989	N144P16008C6		58	19
02989	N503P70R8B6		58	7
			60	8
02989	N57P15G0856		53	25
02989	N57P16064B6		53	20
02989	N57P16074B6		53	9
06848	P3679	5315-00-842-3044	26	1
81349	RER70F40R2R		52	7
80756	RRT400		38	13
80756	RST22T		38	9
05262	RW2-1-4 2-3-4 1		38	3
07482	R149P912J		44	5
78500	S-255	5305-01-160-7408	18	1
78500	SC715-1		9	11
71400	SFE14	5920-00-280-4007	52	16
05415	SN1004		57	8
05415	SN1103		33	21
05415	SYN105	5315-00-013-8085	17	14
05415	SN1109		13	14
05415	SN1396		38	12
05415	SN1465		30	42
			47	7
			48	9
05415	SN1835		30	28
05415	SN2543		21	2
05415	SN378		48	32
05415	SN5120		30	37
05415	SN54		47	9
05415	SN5456		30	18
05415	SN5661		30	3
05415	SN5671		11	3
05415	SN5673		30	44
05415	SN6542		30	33
			47	12
05415	SN6544		48	13
05415	SN774		30	32
			30	34
05415	SN7823		47	6
05415	SN787		47	11
			48	14
05415	SN798		48	12
05415	SN81		48	11
07047	S800A-2		51	10
78500	TA26OFHX32		9	1
20735	TEC072-1	5930-00-929-7915	62	5
79410	T11-205C	5340-00-350-8851	32	13
60038	T110		11	16

**CROSS-REFERENCE INDEXES  
PART NUMBER INDEX**

CAGEC	PART NUMBER	STOCK NUMBER	FIG.	ITEM
05262	UC2-3-8-2-3-4-3-8-1		38	8
05262	UNC2-3-4X3-3-8X3-BH		38	4
88044	USAF65-8-64		11	11
08752	VDPIIPD5	4820-00-522-4046	32	1
29690	V1120	3110-00-227-3395	10	8
10695	WGFC3980	4730-00-980-2373	17	8
05415	Y6769B		30	26
05415	Y6785		30	35
05415	Y6798		30	19
81348	ZZ-T-391/T2/S5/1 3X4-1/2X8/FLTR		22	2
81348	ZZ-T-391D/TII-S5 /16-1/4X5X11-1/4	2630-00-528-7630	22	1
05262	OR11-16-13-16-1		38	11
05262	OR2-2-1-4-1-8		38	6
05415	000014		34	19
16662	0001302-2537	3930-00-623-0872	32	4
05415	001032		38	16
93568	01760-0089	5310-00-308-6051	12	22
00779	1-480318-0	5935-00-738-6483	3	1
02989	1C2800M254C0068	5945-00-250-7911	58	1
02989	1D154G32A	5950-00-482-7907	59	35
30780	10F50XS	4730-00-906-0721	37	16
78500	10X540		12	2
05415	10Y11016		30	39
05415	10Y9079		47	14
05415	100MB03		33	24
08752	100X73	5305-00-828-6155	32	2
05415	100665		24	48
05415	100671	2590-00-457-6414	6	15
05415	100684	5310-00-166-8567	24	23
			11	14
05415	100734		11	14
05415	101235	6220-00-181-2188	4	2
05415	102MEC1		50	5
05415	103163	4730-00-312-0846	16	12
08742	104X15A		32	24
05415	105692		35	2
11671	10566	5315-00-176-0766	31	9
			31	18
05415	106-004		50	4
11671	10658A		28	3
08752	108X10	4820-00-106-0396	32	39
09990	108X8		32	26
11671	10833-2		31	5
11671	10973		31	8
21910	11A2414	5310-00-753-5081	20	6
05415	11W2401	3040-00-857-3554	14	2
05415	11W2401X	2530-00-537-1048	14	1
05415	11Y217	2530-00-770-6837	14	4

**CROSS-REFERENCE INDEXES  
PART NUMBER INDEX**

<b>CAGEC</b>	<b>PART NUMBER</b>	<b>STOCK NUMBER</b>	<b>FIG.</b>	<b>ITEM</b>
05415	11Y6768	5977-00-614-8570	47	23
05415	11Y6787X		30	9
05415	11Y8337		48	6
05415	112Y1037		30	4
05415	113149	6105-00-454-7522	46	8
05415	115MB91		39	18
90407	11514P11	3110-00-142-4346	10	14
25184	116-8309		31	6
02989	116C9965G1	5999-00-145-9399	60	42
02989	116C9965P1		58	40
13174	1164	4730-00-778-6277	42	13
98441	12-3/4F50G-S	4730-00-407-0509	42	10
59257	12PC17		42	12
05415	12W6795X		30	10
05415	12Y11016		48	15
05415	12Y11786	5360-00-616-4267	19	18
94135	1222007-386	5310-00-064-8522	37	19
10001	12Z329PC93	4730-00-555-8291	45	3
30379	120217	5310-00-922-2017	58	44
			59	39
			60	38
			60	43
78500	1229S513	5310-00-760-7442	18	2
78500	1229S825	3120-00-311-8337	12	20
24617	124MCH1		24	13
05415	124MLW2		34	2
			39	2
05415	124MLW4	5305-00-411-9225	34	4
			37	13
			39	3
05415	124MLX6		36	2
			37	5
			39	21
24617	125712		33	18
05415	127MAB1	5310-00-824-0984	20	4
05415	128Y10221		56	39
02989	129B5712P1	5999-00-450-9713	59	45
02989	129B5712P4	5999-00-450-5757	59	12
02989	12985713G1	5945-00-411-5498	59	18
02989	12955795P1	5945-00-402-6730	59	30
05415	13Y6737X		48	28
05415	131MJC1		46	5
97403	13218E0121-26	4730-01-068-0590	10	11
			12	4
24617	132218		30	49
05415	134MAD11		44	17
05415	134MPF6		45	8
05415	134MPT1		44	10
05415	134MPT2	4720-00-234-5913	44	15
05415	134MRJ2	4720-00-234-5911	44	8
05415	134MSX1		44	9

**CROSS-REFERENCE INDEXES  
PART NUMBER INDEX**

CAGEC	PART NUMBER	STOCK NUMBER	FIG.	ITEM
05415	134MSX2	4720-00-234-5916	44	14
05415	134MSY1	4720-00-234-5919	41	1
05415	136MAR1		16	9
05415	136MAS1		16	8
05415	136MAT1		16	13
05415	136MAV1		16	7
05415	136MAW1		16	6
05415	136MGV2		17	12
05415	137MA03		5	1
89346	137420	4730-00-277-8269	16	5
80201	13811	5330-00-816-4568	48	3
02989	139B8525P2		58	24
			60	24
02989	139B8525P3		58	36
			60	39
02989	13958526P2	5999-00-110-0462	58	31
			60	30
02989	139B8607P1		58	30
05415	14Y6771		30	29
05415	144Y5277		14	16
05415	146Y-8512		38	20
82271	1461T10-1		37	18
02989	148B6203G18	5961-00-401-6386	52	18
02989	14886203G22	5915-00-401-6384	63	1
02989	14983008P1		51	5
05415	149MER1	3990-01-253-6840	37	22
52788	149736		6	9
02939	151A7814P1		59	15
02989	151A7822P2		59	13
73370	155246		45	6
05415	156MAW1		6	17
5278d	156MD01	5977-00-221-8937	6	1
02989	157B2744G1	5950-00-401-6387	53	22
02989	157B2395P3		51	26
05415	159MAA1		30	27
60380	16AS2116	5315-00-437-4098	31	17
02989	161A7306	5310-00-402-2789	59	8
			59	22
95879	1652	4730-00-222-0992	39	10
08752	1652-552920	4820-00-001-7788	32	32
08752	1652-552939		32	34
08752	1652-562050		28	1
08752	1652-572033		32	35
87373	1652-592644		32	8
08752	1652-635373		32	38
08752	1652-655340		32	14
08752	1661-592096	4310-00-136-4651	32	21
02989	167A8468P2		51	2
02939	167A9807P1	5365-00-406-3724	59	44
02989	167A9807P2		59	38
02989	167A9938P1		59	19



**CROSS-REFERENCE INDEXES  
PART NUMBER INDEX**

CAGEC	PART NUMBER	STOCK NUMBER	FIG.	ITEM
78500	17X249		12	19
08752	17X36	5310-00-135-7292	32	19
05415	17Y12398		44	3
05415	17Y8366		14	3
78500	1718U125	5340-00-755-6201	15	6
05415	172MBH1		10	31
05415	172M3J1		46	11
05415	172MRK2		34	20
90407	17317P11	5360-00-016-2436	32	25
24617	173456		25	5
05415	174MBN1		6	2
05415	174MC01		4	7
78500	1745M13	2530-00-288-0795	17	5
05415	175MMX1		49	5
05415	175MMX13		49	3
05415	175MMX14		49	4
05415	175MMX2		49	6
05415	175MMX3	6150-00-234-6475	49	7
05415	175MMX4		49	8
52788	176MAW1		24	12
05415	176MCE1		6	3
02989	177C869P501		51	21
			51	22
05415	177MHR1	5930-00-132-0174	55	5
05415	177MHT2	5930-00-132-0175	56	7
05415	177MHW1		56	2
05415	177MKF1		56	1
78500	1779W49	5315-00-217-9576	33	13
			39	9
24617	178818		3	5
			25	22
05415	179MBL1		52	17
5278d	179290	3110-00-159-1359	24	19
52788	179291	3110-00-191-0490	24	26
05415	180MCH2		8	3
78500	1807A1	5340-00-217-9575	33	15
02989	181A3197P3		51	8
02989	181A5694P2		51	20
05415	182MFR10	5330-00-836-9918	26	3
05415	182MHW1	5330-00-755-6576	34	15
78500	1827T228	5310-00-682-5765	10	20
783500	1829Q719		10	17
78500	1346T228		12	11
78500	1850A105		16	15
02989	188A5137-1		53	7
02989	188A5258P1		51	30
02989	188A5602-P1		60	25
02989	138A5643G1	5905-00-450-8535	58	11
			60	11
02989	138A5676P1		58	42
			60	34

**CROSS-REFERENCE INDEXES  
PART NUMBER INDEX**

CAGEC	PART NUMBER	STOCK NUMBER	FIG.	ITEM
02989	189A5676P2	5310-00-402-2785	58	8
			60	9
02989	188A6348PI		51	18
02999	18846343P2		51	19
78500	1899W777		16	1
78500	ld39Y779		16	2
05415	19W7434LX		30	45
05415	19W7434RX		30	46
05415	19Y11074		14	20
05415	19Y12339		43	2
05415	193MAK1		24	24
02989	194A3001P2		52	8
02989	194A3002G1		52	9
02989	194A6410P1		52	13
02989	19446961G1	5945-00-145-9405	58	10
02989	194A0961G2	5945-00-145-9406	58	10
02989	194A6963P1	5360-00-236-3606	58	43
			60	35
02989	194A6964P1	5360-00-245-3533	58	9
			60	10
02989	194A7067P1		58	14
			60	14
02989	1447067P2		58	14
02989	194A7071G1	5945-00-145-9409	58	34
			60	36
029989	194A7074G1	5999-00-401-6788	58	6
			60	7
02989	194A7089G1	5945-00-145-9410	60	6
02989	194A7090P1		60	32
02989	194A7123PI		58	23
			60	23
02989	194A7123P2		58	23
02989	194A7138G1		58	12
02989	114A7140P1		58	25
02999	194A7141P1		58	28
02999	19447265P1		58	33
			60	12
02989	1Q4A7547P1		53	5
02989	194A7582		53	23
02989	194A7593P1		53	15
02989	19447753P2		53	27
02989	194A7753P3		52	6
02989	19729153P4		59	17
02697	2-116-47-41	5330-00-623-0000	32	6
05415	2Y2713		30	3
			48	8
05415	2Y6785		47	17
05415	203Y8346X	5340-00-092-6909	14	14
393443	204SFF1	3110-00-250-9548	30	5
			48	21
02939	205A4008P2		51	23

**CROSS-REFERENCE INDEXES  
PART NUMBER INDEX**

CAGEC	PART NUMBER	STOCK NUMBER	FIG.	ITEM
02989	205A4009P1		51	31
02989	205A4760P6		53	14
02989	205A5729G1		58	13
			60	13
02989	205A5729G6		58	13
02989	205A5943P2		51	13
02989	205A5981P1	5961-00-401-6388	53	36
02989	205A5981P10	5961-00-401-6389	53	28
02989	205A5981P12	5961-00-401-6390	53	24
02989	205A5981P15	5961-00-401-6391	53	38
02989	205A5986G2	5950-00-401-6392	53	29
02989	205A7104G1	6110-00-250-7913	53	37
02989	205A7105P1		53	35
02989	205A7130P1	5910-00-400-9875	53	6
02999	205A7156P1		51	16
02989	205A7157P1		51	29
02939	205A7159G1		51	27
02989	205A7162G1		51	32
02989	205A8962P1	5905-00-441-7753	51	28
05415	205MCW1		10	16
05415	205MGE1		12	6
11671	20795		31	7
05415	209MDW	3110-00-997-6187	10	30
72962	21NE064	5310-00-013-7718	14	5
72962	21TE040		59	6
			59	23
			59	33
05415	21Y1157		14	10
05415	Z12MEF1	3110-00-191-0490	24	36
81487	214X33		56	8
74006	2141-071		53	26
74006	2141-081		61	4
11671	21510		31	10
05415	218MAY1		29	3
05415	22R6767BX		30	43
05415	22Y11157		27	4
96948	2208C1		33	10
05415	221MAN1		48	26
73500	2233T124	3020-00-847-9911	12	23
05415	23Y9009		11	4
02989	233S316P2	5970-00-156-7756	59	28
81437	2358X6		56	9
56118	24S50A	2590-00-221-8924	5	5
02989	2419430	5360-00-059-5293	59	20
05415	25R6790X		30	31
05415	25W3505	2530-00-303-9897	21	1
05415	251MBE1	3930-00-406-7188	39	1
05415	255MAPI		10	23
05415	255MAR1		10	24
05415	255MAS1		10	26
05415	255MAT1		10	25

**CROSS-REFERENCE INDEXES  
PART NUMBER INDEX**

CAGEC	PART NUMBER	STOCK NUMBER	FIG.	ITEM
05415	255MDT1		37	4
24617	256853	5310-00-220-6740	6	4
05415	26Y6781X		47	16
52788	262250	5360-00-200-5434	24	47
52788	262252		24	45
52788	262254		24	40
52788	262255		24	41
52718	262256	5310-00-290-1405	24	42
52785	262287		24	43
52758	262288	3110-00-227-4835	24	39
52788	262474	5340-00-164-0735	24	46
52788	266034	3120-00-737-3552	24	4
45871	266052	5330-00-384-8776	24	37
52788	266316	3120-00-384-8744	24	18
05415	260674	5330-00-164-3580	24	14
52788	266678		24	8
52788	266903		24	7
52788	266907	5310-00-247-0808	24	7
24617	266909	5310-00-098-2201	24	7
52788	267387		24	2
05415	269MAG1		50	1
05415	27R6773B		30	6
Jq752	27X374		32	20
05415	27Y13221		41	3
05415	27Y11074	5363-00-917-7772	57	12
05415	270MAG1		16	10
92863	272163-1500		43	4
24617	273306		25	25
24617	273423		51	3
73500	2740U1477		15	3
			15	9
24617	274977		51	4
			51	9
			59	16
05415	275MAL1		5	14
05415	2754AN1		6	6
05415	275MAP1		6	13
78530	275PH34	5360-00-755-6197	15	5
78500	2303P1836		9	5
78503	2303Q1837		9	5
78500	2803R1838		9	5
78500	2803S1839	5365-00-234-7825	9	10
78500	2403T1840		9	10
78500	280301841		9	10
73500	2838HS92		12	13
78500	2808J394		10	7
05415	283MJJ1		56	35
05415	23 3MKL1		57	1
05415	2833KN1		13	2
78500	2834G35		12	21
52788	235MAL1		24	11

**CROSS-REFERENCE INDEXES  
PART NUMBER INDEX**

CAGEC	PART NUMBER	STOCK NUMBER	FIG.	ITEM
05415	285MJR1		25	11
78500	2858M91	5360-00-217-9600	12	5
05415	287MA41		56	25
81487	2870a3X2	5340-00-397-711b	56	10
56365	287065G1	5930-00-308-4192	56	17
81487	2870BG2		56	15
81487	2870C1G1		56	33
56365	2870C3G1	5930-00-375-0373	56	24
81497	2870C5G2		56	3
81487	2870J23X1		56	11
56365	2970024G1		56	2d
81487	2870K10		56	30
81487	2870X2	5360-00-375-0505	56	20
81497	2970X4	5315-00-182-5755	56	32
56365	2870X6	5340-00-612-8745	56	31
05415	283MRS3		33	5
05415	288MRS4		33	7
05415	2B8MSY1		1	12
05415	288YML2		57	5
05415	28dMWM2		13	20
72962	29E066		25	18
05415	29NRTI		36	4
05415	29R6790X2		48	30
05415	290MAG1		20	2
05415	290MDC1		21	9
05415	295MBE1		27	9
05415	297Y8325		14	12
05415	298MEW1		57	2
05415	Z9SMFW1		49	17
05415	299MAJV1		39	13
05415	299NTA2		54	12
02697	3-904N674-70	5330-00-755-4955	32	18
02697	3-908N552-90	5330-00-929-8171	32	22
78500	3X314	5306-00-845-2824	20	3
92863	301161-0300-1		42	7
92863	301161-0300-2		42	2
92863	301161-0300-4		42	6
92863	301161-0300-7		38	1
			42	5
92863	301161-0300-9		42	3
05415	303MAL1	5970-00-494-9707	49	25
05415	303MAP1		52	2
11671	30598-3		31	3
81487	300D3X18		56	16
26840	306K	3110-00-293-9302	48	2
05415	307MBWI		11	5
78500	311P250		20	1
11671	31393		31	16
05415	316NCB1		33	3
05415	316NCV1		33	12
05415	316NJFI		46	10

**CROSS-REFERENCE INDEXES  
PART NUMBER INDEX**

CAGEC	PART NUMBER	STOCK NUMBER	FIG.	ITEM
05415	316NKY1		55	2
05415	316NKY1		56	21
05415	316NNE1		46	6
05415	316NNG1		9	2
05415	316NPF1		19	15
05415	316NPS1		19	19
05415	316NRF1		13	22
05415	316NRG1		13	19
05415	316RP2		1	15
05415	316NRVI		36	8
05415	321MGH1		19	6
05415	321MGR1		38	17
05415	323MAJ1		6	12
05415	326MBC1		6	11
05415	326M1C1		6	7
78500	3278L64	2520-00-359-0036	12	24
05415	33R6774		30	11
05415	33Y11313	5360-00-795-2441	47	2
05415	330MCJ2		10	29
05415	331MBG2		39	15
05415	331MBH2		39	8
05415	331MBL1		26	2
05415	332M3D43	3020-00-247-6438	37	23
05415	334MAM1		49	21
05415	336MCN1		24	29
05415	336MDGI		54	3
05415	33bMEG1		62	1
05415	336MEV3		49	14
05415	336MFW1		23	7
05415	336MGF2		49	11
05415	338BF1		34	18
05415	339MCN1		33	11
05415	339MCY1		54	6
05415	342MAB2		56	34
05415	346MBP1		10	6
05415	346MKRI		24	35
05415	346MLY1		24	3
05415	346MTT1		25	31
05415	346MXC2		25	13
05415	346MXE3		25	26
05415	346MXE4		25	26
05415	346NAD1		25	23
05415	346NAE3		48	24
05415	346NAE4		48	22
05415	346NAE5		48	19
05415	346NAE6		48	18
05415	346NBC2		25	8
05415	346NBE2		25	3
05415	346MAN1		37	7
05415	35Y5513		29	4
05415	350MEL1	2530-00-755-6445	19	3

**CROSS-REFERENCE INDEXES  
PART NUMBER INDEX**

<b>CAGEC</b>	<b>PART NUMBER</b>	<b>STOCK NUMBER</b>	<b>FIG.</b>	<b>ITEM</b>
05415	350MJW1		34	22
05415	350MJW2		34	22
60038	354		9	9
60038	359A		9	12
05415	36R67749		48	33
05415	360MAY1		14	9
60038	362A	3110-00-100-0295	9	4
60038	368A	3110-00-100-0220	9	3
08752	37X5	5310-00-622-2525	32	17
77977	3710	6220-00-848-2853	3	2
78500	3722V672		15	8
78500	3722X674		15	4
05415	374MBD2		27	11
05415	376MDP1	5330-00-042-7258	46	1
05415	376MVT2		48	20
05415	376NVT1		48	23
78500	3801R590		12	14
78500	3802J842		9	13
78500	3802K843		9	13
52788	381MAS1		24	31
05415	381MAX2		34	11
05415	381MBK1		38	7
05415	382MJP1		35	3
05415	364MHW1		3	7
05415	385MBL1		24	29
05415	385MCN1	3930-01-215-3299	37	3
05415	386NAAC1		11	29
78500	3862K11		20	7
05415	388MBA1		17	1
05415	3884BM1		13	25
78500	3380T722		10	18
78500	3889A313		12	1
78500	3891M1105		10	19
78500	3892F1800		10	34
05415	39MAF2		25	20
08752	39X4	5305-01-029-6826	28	2
05415	391MBS1		33	14
05415	391MCJ1		25	4
05415	391MCK1		25	28
05415	391MCK2		25	28
02989	3933150G6		58	38
			60	41
05415	396MAP1		12	10
05415	4W12205		11	25
05415	4Y2192X	5977-00-092-6936	30	20
05415	4Y9000		47	21
05415	40W7009X2	5930-00-630-2176	2	Z
05415	41Y9011		36	14
82336	410-63	5305-00-582-9501	56	19
05415	42Y5426		14	21
19207	421505	5305-00-591-3369	51	6

**CROSS-REFERENCE INDEXES  
PART NUMBER INDEX**

CAGEC	PART NUMBER	STOCK NUMBER	FIG.	ITEM
19207	421505	5305-00-591-3369	62	2
05415	424M3D1		4	1
05415	424MCW1		4	5
05415	433MCR1		53	1
05415	433MCT1		52	1
24617	436753		58	45
			60	44
05415	437MAM1		25	21
U5415	440MAP1		56	36
24617	440478		33	1
			33	17
05415	441MLH1		43	5
			45	4
05415	442MFC1		34	21
05415	442MF02		34	21
05415	444MEH1		10	12
05415	444MEH2		43	7
24617	444688	4730-00-044-4688	17	11
05415	450MAY1		27	12
92863	451217-5140		42	1
			43	8
24617	451525		12	8
24617	454583		56	22
24617	454748	5310-01-038-9579	60	19
05415	455MAE1	2540-00-891-6837	19	1
05415	456MCS1		36	12
05415	456MCT1		39	7
05415	456MCT2		37	14
			39	16
05415	456MCV1	3020-00-492-4298	36	11
24617	456644		45	9
05415	457MCT2		25	17
05415	46MLJ31		38	5
05415	462M891		10	27
05415	462MBC1		10	15
05415	462MLJ32		38	18
05415	462MNA4		34	14
05415	465MCEI		33	25
05415	477MCR2		57	13
08742	482515	4820-00-016-2333	32	10
05415	492MB32		47	1
U5415	492MCF1		48	31
05415	492MCG1		47	15
05415	492MCG2		47	13
05415	492MCR2		13	13
59257	5-8SA2		44	4
78500	5X539		10	9
05415	5Y11689		26	4
05415	5Y12294	2590-00-770-6871	34	16
05415	508MBH2		45	2
05415	51Y10146	5330-00-292-0541	21	7



**CROSS-REFERENCE INDEXES  
PART NUMBER INDEX**

CAGEC	PART NUMBER	STOCK NUMBER	FIG.	ITEM
83299	5118698-03	5999-00-755-4990	59	4
			59	34
94659	515W22	5330-00-529-6518	38	14
05415	52MHM1		40	3
02697	521X070N300-90		32	23
19207	5277461		12	3
19207	5277546	2520-00-604-0777	10	1
92863	529206-1106	2940-00-457-0146	42	4
21450	542683	5315-00-054-2688	9	14
11671	55-910-8309	5330-00-755-6568	31	15
11671	55-225-8309		31	4
08752	552479	5330-00-623-0871	32	5
08752	552922	3805-00-560-5832	32	3
08752	552923	4820-00-623-0873	32	31
08752	552944	5360-00-646-9636	32	36
09990	552945	5365-00-031-2637	32	37
08752	56X146	5365-00-623-0866	32	33
08752	562095	4820-00-037-8079	32	27
57760	562392	4820-00-016-2334	32	9
52788	5667996		24	16
24617	5670325	5330-00-800-2372	24	20
52788	5670671	2590-00-755-4928	6	10
52788	5671065	2590-00-709-5538	6	8
11671	57-63X87		31	13
08752	572029	4820-00-996-1132	32	7
02989	573A389P1		53	13
02989	577A403P2	5310-00-450-0347	58	37
			60	40
02989	577A410P1	5310-00-680-4892	58	5
			58	29
			58	32
			60	5
			60	29
02999	578A552P2		59	14
08752	592093	4820-00-832-9888	32	16
05415	6Y9349		47	18
08805	60PAR38V		4	4
05415	60Y11650		48	1
09990	602497	4820-00-623-0874	32	28
05415	614MAA3		7	1
52676	6203-2RSHT3	3110-00-108-9248	30	25
08752	655361	4820-00-350-9128	32	15
05415	67MBB2		46	4
05415	704Ab1		11	10
05415	704AB2		11	15
32989	705A597701		61	1
05415	705BJ1		16	14
05415	705SC2		44	1
05415	705KL5		44	13
05415	705LV11		44	6
05415	705MGV2		17	13

**CROSS-REFERENCE INDEXES  
PART NUMBER INDEX**

CAGEC	PART NUMBER	STOCK NUMBER	FIG.	ITEM
05415	705RJ2		44	11
			44	16
05415	708J		23	14
52788	72MEK1		24	32
05415	72MHL1		38	15
05415	72MHN1		24	38
05415	72W1828	2540-00-986-4479	1	4
05415	720AN1		19	7
05415	720BH1		2	1
05415	720G1		30	38
			47	10
05415	720H1		30	36
			47	19
05415	720J1		47	20
05415	730AL2		19	4
05415	737AK1		40	4
05415	742BB7		40	1
05415	745A82		27	3
05415	745AN1	2540-00-412-1952	27	2
52788	7804220	2530-00-234-5922	23	17
52788	7804221		24	21
52788	7804222		24	17
52788	7804226		24	25
05415	8Y7755		48	27
05415	8Y9003	5310-00-550-1250	11	12
05415	81MFNI	5315-00-402-4741	35	1
05415	81MLC	5315-00-402-2757	34	3
05415	81MLJ1		39	5
05415	81MLM1		37	11
05415	81MLT1		27	13
05415	81MLT2		25	7
05415	81IMLT3		25	27
88219	85T13	6140-00-116-2946	8	1
12603	851762	5305-00-499-9360	24	27
02989	8626009P3		59	37
05415	9Y2192X	5977-00-633-8213	47	5
05415	9Y6781X		30	17
05415	90M3C1	5360-00-646-9675	32	29
05415	90MEN1	5360-00-646-9863	32	11
05415	90MFS1		33	16
81487	9007AP221	5930-00-630-2176	19	8
81487	9007A02	5930-00-296-9777	58	15
			60	15
05415	9007BH1		23	1
05415	9010W4		27	1
05415	9013ASZ		21	8
77977	9016R	6220-00-877-2150	3	4
05415	9018JK1		49	26
05415	9018J1C1		62	4
05415	9020G1		12	7
05415	9025EJ2	2530-00-915-9099	17	3

**CROSS-REFERENCE INDEXES  
PART NUMBER INDEX**

CAGEC	PART NUMBER	STOCK NUMBER	FIG.	ITEM
05415	9025JY6		34	6
05415	9030AR1		23	8
05415	9030A4		11	20
05415	9038EE1		26	8
05415	9044H6		29	5
05415	9085P2		45	1
02989	9092395P1		59	40
05415	9094A1		33	9
05415	9094C1		54	9
02989	9098839		51	33
05415	91MBT1	5360-00-236-3607	39	14
05415	91M3W1	5360-00-236-3605	1	8
98171	939-00-025	5310-01-061-0715	14	8
05415	94MBM1		6	16
05415	94MDJ1		59	7
05415	94MER1		27	7
05415	94MES1		6	5
89346	9409949	4730-00-010-3875	12	16
24617	9414013		51	11
24617	9414014		59	2
24617	9414920		60	4
Z4617	9415792		59	10
24617	9415810		59	24
			59	31
24617	9416128	5310-00-402-2778	59	27
			59	29
24617	9416244		59	36
24617	9417054		43	1
			43	6
24617	9418439		30	30
24617	9421698		56	27
05415	95MCT1		37	20
05415	96MAE1		10	29
05415	96MFJ1		57	11
05415	96MFK1		57	10
02989	9729159G1		59	26
02989	9756574G1	5945-00-276-1865	59	11
05415	98MAA2		11	23
05415	98MMK1		1	1
05415	98MMN1		33	8
05415	99MPF1		23	11
05415	98MRJ1		27	10

## CROSS REFERENCE INDEXES

FIG.	ITEM	FIGURE AND ITEM NUMBER INDEX STOCK NUMBER	CAGEC	PART NUMBER
BULK	1		03938	DK-153 1/32 IN X 1 3/4 IN
1	1		05415	98MMK1
1	2	5310-00-732-0558	96906	MS51967-8
1	3	5305-00-269-3217	96906	MS90725-67
1	4	2540-00-986-4479	05415	72W1828
1	5	5315-00-842-3045	96906	MS24665-499
1	6	5306-00-225-9089	96906	MS90726-34
1	7	5310-00-761-6882	96906	MS51967-2
1	8	5360-00-236-3605	05415	91MBW1
1	9	5305-00-071-2510	96906	MS90728-13
1	10	5310-00-880-7744	96906	MS51967-5
1	11	5310-00-407-9566	96906	MS35338-45
1	12		05415	288MSY1
1	13	5305-00-068-0502	96906	MS90725-6
1	14	5310-00-582-59b5	96906	MS35338-44
1	15		05415	316NRP2
1	16	5306-00-226-4831	96906	MS90728-38
1	17	5310-00-880-7746	96906	MS51968-5
1	11		78643	0108
2	1		05415	720BH1
2	2	5930-00-630-2176	05415	4GW7009X2
2	3	5310-00-209-0788	96906	MS35335-30
2	4	5305-00-984-6221	96906	MS35206-234
3	1	5935-00-738-6483	00779	1-480318-0
3	2	6220-00-848-2853	77977	3710
3	3	6240-00-155-8685	96906	MS15564-3
3	4	6220-00-877-2150	77977	9016R
3	5		24617	178818
3	6	5310-00-627-6128	96906	MS35335-35
3	7		05415	384MHW1
4	1		05415	424MBD1
4	Z	6220-00-181-2188	05415	101285
4	3	5310-00-761-6882	96906	MS51967-2
4	4		08805	60PAR38V
4	5		05415	424MCW1
4	5	5305-00-068-0501	96906	MS90725-5
4	7		05415	174MCD1
4	8	5306-00-225-8499	96906	MS90725-34
4	9	5310-00-407-9566	96906	MS35338-45
4	10	5310-00-880-7744	96906	MS51967-5
5	1		05415	137MAD3
5	2	5310-00-087-7493	96906	MS27183-13
5	3	5310-00-407-9566	96906	MS35338-45
5	4	5306-00-225-8496	96906	MS90725-31
5	5	2590-00-221-8924	56118	24S50A
6	1	5977-00-221-8937	52788	156MDD1
6	2		05415	174MBN1
6	3		05415	176MCE1
6	4	5310-00-220-6740	24617	256853
6	5		05415	94MES1

## CROSS REFERENCE INDEXES

FIG.	ITEM	FIGURE AND ITEM NUMBER INDEX STOCK NUMBER	CAGEC	PART NUMBER
6	6		05415	275MANI
6	7		05415	326MB1C1
6	8	2590-00-709-5538	52788	5671065
6	9		52788	149736
6	10	2590-00-755-4928	52788	5670671
6	11		05415	326MBC1
6	12		05415	323MAJ1
6	13		05415	275MAP1
6	14		05415	275MAL1
6	15	2590-00-457-6414	05415	100671
6	16		05415	94MBMI
6	17		05415	156MAW1
7	1		05415	614MAA3
7	2	5310-00-582-5965	96906	MS35338-44
7	3	5305-00-068-0500	96906	MS90725-3
8	1	6140-00-116-2946	88219	85T13
8	2	5305-00-900-1119	96906	MS51977-78
8	3		05415	180MCH2
9	1		78500	TA260FHX32
9	2		05415	316NNG1
9	3	3110-00-100-0220	60038	368A
9	4	3110-00-100-0295	60038	362A
9	5		78500	2803P1836
9	5		78500	2803Q1837
9	5		78500	2803R1838
9	6	5310-00-584-5272	96906	MS35338-48
9	7	5305-00-071-2068	96906	MS90728-112
9	8		78500	A3897T2958
9	8		78500	A3897U2959
9	9		60038	354
9	10		78500	2803T1840
9	10		78500	2803U1841
9	10	5365-00-234-7825	78500	2803S1839
9	11		78500	SC715-1
9	12		60038	359A
9	13		78500	3802J842
9	13		78500	3802K843
9	14	5315-00-054-2688	21450	542688
9	15		78500	A1805C367
10	1	2520-00-604-0777	19207	5277546
10	2	5310-00-209-0965	96906	MS35338-47
10	3	5305-00-071-1786	96906	MS90728-85
10	4	5305-01-140-9118	96906	MS90728-59
10	5	5310-00-543-5101	96906	MS35338-27
10	6		05415	346MBP1
10	7		78500	2808J894
10	8	3110-00-227-3395	29690	V1620
10	9		78500	5X539
10	10	5305-00-543-2419	96906	MS90728-61
10	11	4730-01-068-0590	97403	13218E0121-26
10	12		05415	444MEH1

## CROSS REFERENCE INDEXES

FIG.	ITEM	FIGURE AND ITEM NUMBER INDEX STOCK NUMBER	CAGEC	PART NUMBER
10	13		78500	A1329R720
10	14	3110-00-142-4346	90407	11514P11
10	15		05415	462MBC1
10	16		05415	205MCWI
10	17		78500	1829Q719
10	18		73500	3880T722
10	19		78500	3891M1105
10	20	5310-00-682-5765	78500	1827T228
10	21	5315-00-298-1481	96906	MS24665-357
10	22	3110-00-245-8829	60038	M86647
10	23		05415	255MAP1
10	24		05415	255MAR1
10	25		05415	255MAT1
10	26		05415	255MAS1
10	27		05415	462MB81
10	28		05415	330MCJ2
10	29		05415	96MAEI
10	30	3110-00-997-6187	05415	209MOW
10	31		05415	172MBH1
10	32		78500	A1805R304
10	33	3110-00-100-0571	08162	BT3150Z
10	34		78500	3892F1800
11	1		05415	A9004Y7
11	2	5315-00-839-5822	96906	MS24665-353
11	3		05415	SN5671
11	4		05415	23Y9009
11	5		05415	307MBW1
11	6	4730-00-050-4208	96906	MS15003-1
11	7	4730-00-172-0034	96906	MS15003-6
11	3	3110-00-227-3241	96906	MS51961-9
11	9		05415	A502MAR2
11	10		05415	704AB1
11	11		88044	USAF65-8-64
11	12	5310-00-550-1250	05415	8Y9003
11	13		96906	MS51961-11
11	14		05415	100734
11	15		05415	704AB2
11	16		60038	T110
11	17	4730-00-050-4203	96906	MS15001-1
11	18	5310-00-834-8732	96906	MS35691-33
11	19	4730-00-245-0413	96906	MS15006-3
11	20		05415	9030A4
11	21		59875	ES262R
11	22	5340-00-312-0916	59875	L14CP22
11	23		05415	98MAA2
11	24	2530-01-132-7492	98349	L16SV641All
11	25		05415	4W12205
11	26	5310-00-768-0318	96906	MS51967-14
11	27	5310-00-584-5272	96906	MS35338-48
11	28	5305-00-071-2069	96906	MS90728-113
11	29		05415	386NAAC1

## CROSS REFERENCE INDEXES

FIG.	ITEM	FIGURE AND ITEM NUMBER INDEX STOCK NUMBER	CAGEC	PART NUMBER
12	1		78500	3889A313
12	2		78500	10X540
12	3		19207	5277461
12	4	4730-01-068-0590	97403	13218E0121-26
12	5	5360-00-217-9600	78500	2858M91
12	6		05415	205MGEI
12	7		05415	9020G1
12	8		24617	451525
12	9	5310-00-543-5101	96906	MS35338-27
12	10		05415	396MAP1
12	11		78500	1846T228
12	12		78500	A3801P588
12	13		78500	2808H892
12	14		78500	3801R590
12	15	5305-00-543-2419	96906	MS90728-61
12	16	4730-00-010-3875	89346	9409949
12	17	2520-00-929-5942	78500	A13835L350
12	18		78500	A3835L350
12	19		78500	17X249
12	20	3120-00-311-8337	78500	1229S825
12	21		78500	2834G85
12	22	5310-00-308-6051	93568	01760-0089
12	23	3020-00-847-9911	78500	2233T124
12	24	2520-00-359-0036	78500	3278L64
13	1	5305-00-115-9526	96906	MS18154-58
13	2		05415	283MKN1
13	3	5305-00-071-2505	96906	MS90728-7
13	4	5310-00-543-5101	96906	MS35338-27
13	5	5310-00-732-0558	96906	MS51967-8
13	6	5310-00-582-5965	96906	MS35338-44
13	7	5310-00-761-6882	96906	MS51967-2
13	8	5305-00-115-9526	96906	MS18154-58
13	9	5306-00-226-4832	96906	MS90728-39
13	10	3040-00-234-5921	92867	AT14-2320
13	11	5310-00-880-7745	96906	MS51968-11
13	12	5310-00-732-0559	96906	MS51968-8
13	13		05415	492MCR2
13	14		05415	SN1109
13	15		92663	G289376-3
13	16		82458	CLF3824S
13	17	5310-00-809-4061	96906	MS27183-15
13	18	5315-00-842-3044	96906	MS24665-283
13	19		05415	316NRG1
13	20		05415	28SMWM2
13	21	5315-00-010-3496	80571	BK7SS4
13	22		05415	316NRF1
13	23	5310-00-407-9566	96906	MS35338-45
13	24	5310-00-880-7744	96906	MS51967-5
13	25		05415	388MBM1
14	1	2530-00-537-1048	05415	11W2401X
14	2	3040-00-857-3554	05415	11W2401

## CROSS REFERENCE INDEXES

FIG.	ITEM	FIGURE AND ITEM NUMBER INDEX STOCK NUMBER	CAGEC	PART NUMBER
14	3		05415	17Y8366
14	4	2530-00-770-6837	05415	11Y2117
14	5	5310-00-013-7718	72962	21NE064
14	5	5315-00-012-0123	96906	MS24665-355
14	7	5310-00-842-7783	96906	MS35692-53
14	3	5310-01-061-0715	98171	939-00-025
14	9		05415	360MAY1
14	10		05415	21Y11157
14	11	5310-00-809-5997	96906	MS27183-17
14	12		05415	297Y8325
14	13	5315-00-839-5821	96906	MS24665-351
14	14	5340-00-092-6909	05415	203Y8346X
14	15	5315-00-010-3496	80571	BK75S4
14	16		05415	144Y5277
14	17	5315-00-842-3044	96906	MS24665-283
14	18	5306-00-226-4824	96906	MS90728-31
14	19	5310-00-407-9566	96906	MS35338-45
14	20		05415	19Y1074
14	21		05415	42Y5426
15	1		78500	FSH8-28
15	2	2530-00-717-0152	78500	A1-3722X674
15	3		78500	2740U1477
15	4		78500	3722X674
15	5	5360-00-755-6197	78500	2758H34
15	6	5340-00-755-6201	78500	1718U125
15	7	2530-00-717-0135	78500	A1-3722V672
15	3		78500	3722V672
15	9		78500	2740U1477
16	1		78500	1898W777
16	2		78500	1898Y779
16	3	5310-00-543-5101	96906	MS35338-27
16	4	5305-00-115-9526	96906	MS18154-58
16	5	4730-00-277-8269	89346	137420
16	6		05415	136MAW1
16	7		05415	136MAV1
16	8		05415	136MAS1
16	9		05415	136MAR1
16	10		05415	270MAG1
16	11	5310-00-359-0458	63477	F1243
16	12	4730-00-312-0846	05415	103163
16	13		05415	136MAT1
16	14		05415	705BJI
16	15		78500	1850A135
17	1		05415	388MBA1
17	2	5310-00-835-2036	96906	MS35691-29
17	3	2530-00-915-9099	05415	9025EJ2
17	4	2530-00-495-8860	63477	F2796
17	5	2530-00-288-0795	78500	1745M13
17	6	5330-00-359-0231	63477	F10901
17	7	5310-00-275-6635	65282	A10782X
17	8	4730-00-980-2373	10695	WGFC3980



## CROSS REFERENCE INDEXES

FIG.	ITEM	FIGURE AND ITEM NUMBER INDEX STOCK NUMBER	CAGEC	PART NUMBER
17	9	5310-00-209-1761	65282	A10781X
17	10	4730-00-754-0152	63477	F673
17	11	4730-00-044-4688	24617	444688
17	12		05415	136MGV2
17	13		05415	705MGV2
17	14	5315-00-013-8085	05415	SN1105
18	1	5305-01-160-7408	78500	S-255
18	2	5310-00-760-7442	78500	1229S513
18	3	2530-00-755-6445	05415	350MEL1
19	1	2540-00-891-6837	05415	455MAE1
19	2	5310-00-407-9566	96906	MS35338-45
19	3	5310-00-880-7746	96906	MS51968-5
19	4		05415	730AL2
19	5	5315-00-842-3044	96906	MS24665-283
19	6		05415	321MGH1
19	7		05415	720A41
19	8	5930-00-630-2176	81487	9007AP221
19	9	5305-00-115-9526	96906	MS18154-58
19	10	5310-00-543-5101	96906	MS35338-27
19	11	5310-00-732-0558	96906	MS51967-8
19	12		96906	MS90725-170
19	13	5310-00-934-9747	96906	MS35649-262
19	14	5310-00-045-4007	96906	MS35338-41
19	15		05415	316NPF1
19	16	5305-00-269-3214	96906	MS90725-64
19	17	5305-00-984-6222	96906	MS35206-235
19	13	5360-00-616-4267	05415	12Y11786
19	19		05415	316NPGI
19	20	5310-00-820-6653	96906	MS35338-50
19	21	5310-00-763-8920	96906	MS51967-20
19	22	5305-00-964-0562	96906	MS51095-369
20	1		78500	311P250
20	2		05415	290MAG1
20	3	5306-00-845-2824	78500	3X314
20	4	5310-00-824-0984	05415	127MAB1
20	5	5315-00-059-0184	96906	MS24665-361
20	6	5310-00-753-5081	21910	11A2414
20	7		78500	3862K11
21	1	2530-00-303-9897	05415	25W3505
21	2		05415	SN2543
21	3	5315-00-298-1481	96906	MS24665-357
21	4	5310-00-209-0698	96906	MS27183-29
21	5	3110-00-100-0766	05415	BRG3071
21	6	3930-00-780-4151	05415	BRG3070
21	7	5330-00-292-0541	05415	51Y10146
21	8		05415	9013ASZ
21	9		05415	290MDC1
22	1	2630-00-528-7630	81348	ZZ-T-3910/TII-S5 /16-1/4X5X11-1/4
22	2		81348	ZZ-T-391/T2/S5/1 3X4-1/2X8/FLTR

## CROSS REFERENCE INDEXES

FIG.	ITEM	FIGURE AND ITEM NUMBER INDEX STOCK NUMBER	CAGEC	PART NUMBER
23	1		05415	9007BH1
23	2	5310-00-880-7744	96906	MS51967-5
23	3	5310-00-081-4219	96906	MS27183-12
23	4	5310-00-761-6882	96906	MS51967-2
23	5	5310-00-582-5965	96906	MS35338-44
23	6	5306-00-225-8497	96906	MS90725-32
23	7		05415	336MFW1
23	8		05415	9030AR1
23	9	4730-00-050-4208	96906	MS15003-1
23	10	5340-00-312-0916	59875	L14CP22
23	11		05415	98MPF1
23	12	2530-00-883-1099	31033	ES262R
23	13	5315-00-839-5822	96906	MS24665-353
23	14		05415	708J1
23	15	5310-00-209-0965	96906	MS35338-47
23	16	5305-00-071-2058	96906	MS90728-92
23	17	2530-00-234-5922	52788	7804220
24	1		88080	CSA384 7-16
24	2		52788	267387
24	3		05415	346MLY1
24	4	3120-00-737-3552	52788	266034
24	5	5305-00-115-9526	96906	MS18154-58
24	6	5310-00-261-7340	96906	MS35338-8
24	7		52788	266903
24	7	5310-00-098-2201	24617	266909
24	7	5310-00-247-0808	52788	266907
24	7	5310-00-618-1696	99776	AM1000-1
24	8		52788	266678
24	9	5305-00-964-7529	96906	MS35206-258
24	10	5310-00-045-3296	96906	MS35338-43
24	11		52788	285MALI
24	12		52788	176MAWI
24	13		24617	124MCH1
24	14	5330-00-164-3580	05415	266674
24	15	4730-00-187-4191	96906	MS51884-7ZH
24	16		52788	5667986
24	17		52788	7804222
24	18	3120-00-384-8744	52788	266316
24	19	3110-00-159-1359	52788	179290
24	20	5330-00-800-2372	24617	5670325
24	21		52788	7804221
24	22	5310-00-584-7888	96906	MS35338-51
24	23	5310-00-166-8567	05415	100684
24	24		05415	193MAK1
24	25		52788	7804226
24	26	3110-00-191-0490	52788	179291
24	27	5305-00-499-9360	12603	851762
24	28		05415	336MCN1
24	29		05415	385MBL1
24	30	3110-00-100-6152	96906	MS19059-2415
24	31		52788	381MAS1

## CROSS REFERENCE INDEXES

FIG.	ITEM	FIGURE AND ITEM NUMBER INDEX STOCK NUMBER	CAGEC	PART NUMBER
24	32		52788	72MEK1
24	33	5305-00-115-9526	96906	MS18154-58
24	34	5310-00-261-7340	96906	MS35333-8
24	35		05415	346MKR1
24	36	3110-00-191-0490	05415	212MEFI
24	37	5330-00-384-8776	45871	266052
24	38		05415	72MHN1
24	38	3110-00-227-4838	52788	262288
24	40		52788	262254
24	41		52788	262255
24	42	5310-00-290-1405	52788	262256
24	43		5278d	262287
24	44	3110-00-079-7448	96906	MS19061-4
24	45		52788	262252
24	46	5340-00-164-0735	52788	262474
24	47	5363-00-200-5434	52788	262250
24	48		05415	100665
25	1		96906	MS16997-137
25	2	5310-00-584-5272	96906	MS35338-48
25	3		05415	346NBE2
25	4		05415	391MCJ1
25	5		24617	173456
25	6	5310-00-627-6128	96906	MS35335-35
25	7		05415	81MLT2
25	8		05415	346NBC2
25	9	5305-00-068-0502	96906	MS90725-6
25	10	5310-00-809-3078	96906	MS27183-11
25	11		05415	285MJR1
25	12	5305-00-067-9896	96906	MS24621-55
25	13		05415	346MXC2
25	14	5310-00-761-6882	96906	MS51967-2
25	15	5310-00-011-5093	96906	MS35338-65
25	16	5310-00-809-4061	96906	MS27183-15
25	17		05415	457MCT2
25	18		72962	29E066
25	19	5305-00-115-9526	96906	MS90725-58
25	20		05415	39MAF2
25	21		05415	437MAM1
25	22		24617	178818
25	23		05415	346NAD1
25	24	5310-00-209-0786	96906	MS35335-33
25	25		24617	273306
25	26		05415	346MXE3
25	26		05415	346MXE4
25	27		05415	81MLT3
25	28		05415	391MCK1
25	23		05415	391MCK2
25	29	5305-00-978-9379	96906	MS16997-59
25	30	5310-00-582-5965	96906	MS35338-44
25	31		05415	346MTT1
25	32		72016	OK153-1

## CROSS REFERENCE INDEXES

FIG.	ITEM	FIGURE AND ITEM NUMBER INDEX STOCK NUMBER	CAGEC	PART NUMBER
25	33		82458	CLF14205
26	1	5315-00-842-3044	06848	P3679
26	2		05415	331MBL1
26	3	5330-00-836-9918	05415	182MFR10
26	4		05415	5Y11689
26	5	5305-00-071-2074	96906	MS90728-118
26	6	5310-00-584-5272	96906	MS35338-48
26	7	5310-00-768-0318	96906	MS51967-14
26	8		05415	9038EE1
26	9	5305-00-269-3219	96906	MS90725-69
26	10	5305-00-068-0511	96906	MS90728-62
26	11	5310-00-809-4061	96906	MS27183-15
26	12		82458	CLF3816S
27	1		05415	9010W4
27	2	2540-00-412-1952	05415	745AN1
27	3		05415	745AB2
27	4		05415	22Y11157
27	5	5310-00-809-3078	96906	MS27183-11
27	6	5305-00-267-8956	96906	MS90727-12
27	7		05415	94MER1
27	8	5315-00-842-3044	96906	MS24665-283
27	9		05415	295MBEI
27	10		05415	98MRJ1
27	11		05415	374MB02
27	12		05415	450MAY1
27	13		05415	8IMLTI
27	14	5305-00-115-9526	96906	MS18154-58
27	15	5310-00-732-0558	96906	MS51967-9
28	1		08752	1652-562050
28	2	5305-01-029-6826	08752	39X4
28	3		11671	10658A
28	4	5305-00-253-561	96906	MS21313-15
29	1	5305-00-915-8087	96906	MS18154-113
29	2	5310-00-584-5272	96906	MS35338-4d
29	3		05415	218MAY1
29	4		05415	35Y5513
29	5		05415	9044H6
30	1	5305-00-660-2467	96906	MS35265-80
30	2	5310-00-582-5965	96906	MS35338-44
30	3		05415	SN5661
30	4		05415	112Y1037
30	5	3110-00-250-9548	38443	204SFF1
30	6		05415	27R67788
30	7	5305-00-253-5612	96906	MS21318-15
30	9		05415	2Y2713
30	9		05415	11Y6787X
30	10		05415	12W6795X
30	11		05415	33R6774
30	12	5305-00-115-9526	96906	MS18154-58
30	13	5305-00-068-0515	96906	MS90727-8
30	14	5305-00-990-6444	96906	MS35207-261

## CROSS REFERENCE INDEXES

FIG.	ITEM	FIGURE AND ITEM NUMBER INDEX STOCK NUMBER	CAGEC	PART NUMBER
30	15	5310-00-809-8546	96906	MS27183-8
30	16	5315-00-839-2325	96906	MS24665-132
30	17		05415	9Y6781X
30	18		05415	SN5456
30	19		05415	Y6798
30	29	5977-00-092-6936	05415	4Y2192X
30	21	5315-00-616-5524	96906	MS35756-10
30	22	5310-00-045-3296	96906	MS35338-43
30	23	5305-00-984-7363	96906	MS35191-272
30	24	5305-00-934-7361	96906	MS35191-270
30	25	3110-00-108-9248	52676	6203-2RSHT3
30	26		05415	Y67698B
30	27		05415	159MAA1
30	29		05415	SN1835
30	29		05415	14Y6771
30	30		24617	9418439
30	31		05415	25R6790X
30	32		05415	SN774
30	33		05415	SN6542
30	34		05415	SN774
30	35		05415	Y6785
30	36		05415	720H1
30	37		05415	SN5120
30	33		05415	720G1
30	39		05415	10Y11016
30	40	5310-00-004-5033	96906	MS35338-046
30	41	5310-00-407-9566	96906	MS35338-45
30	42		05415	SN1465
30	43		05415	22R6767BX
30	44		05415	SN5673
30	45		05415	19W7484LX
30	46		05415	19W7484RX
30	47	5310-00-761-6882	96906	MS51967-2
30	48	5305-00-808-9977	96906	MS35265-83
30	49		24617	132218
30	50	5310-00-285-7037	96906	MS122031
30	51	5305-00-068-0515	96906	MS90727-8
31	1	4320-00-755-6496	11671	GPA1-30ADY
31	2	5305-00-983-6669	96906	MS16998-57
31	3		11671	30598-3
31	4		11671	55-225-8309
31	5		11671	10833-2
31	6		25184	116-8309
31	7		11671	20795
31	8		11671	10973
31	9	5315-00-176-0766	11671	10566
31	10		11671	21580
31	11	5305-00-115-9526	96906	MS18154-58
31	12	5310-00-543-5101	96906	MS35338-27
31	13		11671	57-63X87
31	14	5365-00-801-2500	96906	MS16625-1112

## CROSS REFERENCE INDEXES

FIG.	ITEM	FIGURE AND ITEM NUMBER INDEX STOCK NUMBER	CAGEC	PART NUMBER
31	15	5330-00-755-6568	11671	55-010-8309
31	16		11671	31393
31	17	5315-00-437-4098	60380	16AS2116
31	18	5315-00-176-0766	11671	10566
32	1	4320-00-522-4046	08752	VDPI1PD5
32	-	5305-00-828-6155	08752	100X73
32	3	3805-00-560-583?	08752	552922
32	4	3930-00-623-0872	16662	0001302-2537
32	5	5330-00-623-0871	08752	552479
32	6	5330-00-623-0000	02697	2-116-47-41
32	7	4820-00-996-1132	08752	572029
32	8		87373	1652-592644
32	9	4820-00-016-2334	57760	562392
32	10	4820-00-016-2333	08742	482515
32	11	5360-00-646-9863	05415	90MEN1
32	12	4820-00-932-9692	75160	AT26099
32	13	5340-00-350-8851	79410	T11-205C
32	14		08752	1652-655340
32	15	4820-00-350-9128	08752	655361
32	16	4820-00-832-9888	08752	592098
32	17	5310-00-622-2525	08752	37X5
32	18	5330-00-755-4955	02697	3-904N674-70
32	19	5310-00-135-7292	08752	17X36
32	20		08752	27X374
32	21	4310-00-136-4651	08752	1661-592096
32	22	5330-00-929-8171	02697	3-908N552-90
32	23		02697	521X070N300-90
32	24		08742	104XK15A
32	25	5360-00-016-2436	90407	17317P11
32	26		09990	108X8
32	27	4820-00-037-8078	08752	562095
32	28	4820-00-623-0874	09990	602497
32	29	5360-00-646-9675	05415	90MBC1
32	30	5330-00-248-3845	96906	MS29513-016
32	31	4820-00-623-0873	08752	552923
32	32	4820-00-001-7788	08752	1652-552920
32	33	5365-00-623-0866	08752	56X146
32	34		08752	1652-552939
32	35		08752	1652-572033
32	36	5360-00-646-9636	08752	552944
32	37	5365-00-031-2637	09990	552945
32	38		08752	1652-635373
32	39	4820-00-106-0396	08752	108X10
33	1		24617	440478
33	2	5310-00-627-6128	96906	MS35335-35
33	3		05415	316NCB1
33	4	5315-00-187-9550	96906	MS24665-419
33	5		05415	288MRS3
33	6	5365-00-682-1762	96906	MS16633-1031
33	7		05415	288MRS4
33	8		05415	98MMN1

## CROSS REFERENCE INDEXES

FIG.	ITEM	FIGURE AND ITEM NUMBER INDEX STOCK NUMBER	CAGEC	PART NUMBER
33	9		05415	9094A1
33	10		96906	MS24649-45
33	11		05415	339MCN1
33	12		05415	316NCV1
33	13	5315-00-217-9576	78500	1779W49
33	14		05415	391MBS1
33	15	5340-00-217-9575	78500	1807A1
33	16		05415	90MFS1
33	17		24617	440478
33	13		24617	125712
33	19	5310-00-543-5101	96906	MS35338-27
33	20	5310-00-732-0558	96906	MS51967-8
33	21		05415	SN1103
33	22	5340-00-057-3537	96906	MS35812-3
33	23	5310-00-880-7746	96906	MS51968-5
33	24		05415	1OOMB3
33	25		05415	465MCE1
33	26		96906	MS24665-132
33	27	5305-00-724-6798	96906	MS51964-49
34	1	4730-00-050-4208	96906	MS15003-1
34	2		05415	124MLW2
34	3	5315-00-402-2757	05415	81MLC1
34	4	5305-00-411-9225	05415	124MLW4
34	5	4730-00-172-0034	96906	MS15003-6
34	6		05415	9025JY6
34	6	3930-00-522-4047	05415	1665511
34	7	5310-00-926-5916	96906	MS51968-12
34	8	5310-00-209-0965	96906	MS35338-47
34	9	5305-00-115-9526	96906	MS18154-58
34	10	5310-00-595-7237	96906	MS35333-42
34	11		05415	381MAX2
34	12		05415	A308MDX1
34	13		96906	MS9021-232
34	14		05415	462MNA4
34	15	5330-00-755-6576	05415	182MHWI
34	16	2590-00-770-6871	05415	5Y12294
34	17	5305-00-709-8542	96906	MS90727-91
34	18		05415	338BF1
34	19		05415	000014
34	20		05415	172MRK2
34	21		05415	442MFC1
34	21		05415	442MF02
34	22		05415	350MJW1
34	22		05415	350MJWZ
35	1	5315-00-402-4741	05415	81MFN1
35	2		05415	105492
35	3		05415	382MJP1
36	1	5310-00-543-2410	96906	MS35338-40
36	2		05415	124MLX6
36	3	5305-00-978-9394	96906	MS16997-99
36	4		05415	29NRTI

## CROSS REFERENCE INDEXES

FIG.	ITEM	FIGURE AND ITEM NUMBER INDEX STOCK NUMBER	CAGEC	PART NUMBER
36	5		96906	MS51963-142
36	6	5305-00-725-0168	96906	MS51963-137
36	7	4730-00-050-4208	96906	MS15003-1
36	9		05415	316NRV1
36	9	5310-00-543-5101	96906	MS35338-27
36	10	5305-00-068-0511	96906	MS90728-62
36	11	3020-00-492-4298	05415	456MCV1
36	12		05415	456MCS1
36	13	3110-00-227-3249	96906	MS51961-22
36	14		05415	41Y9011
37	1	5305-00-978-9395	96906	MS16997-100
37	2	5310-00-543-5101	96906	MS35338-27
37	3	3930-01-215-3299	05415	385MCN1
37	4		05415	255MDT1
37	5		05415	124MLX6
37	6	5310-00-543-2410	96906	MS35338-40
37	7		05415	348MAN1
37	q	5305-00-071-2069	96906	MS90728-113
37	9	5310-00-584-5272	96906	MS35338-48
37	10	5310-00-809-3079	96906	MS27183-19
37	11		05415	81MLM1
37	12	4730-00-050-4208	96906	MS15003-1
37	13	5305-00-411-9225	05415	124MLW4
37	14		05415	456MCT2
37	15	3110-00-227-3249	96906	MS51961-22
37	16	4730-00-906-0721	30780	IOF5OXS
37	17	5330-00-584-0149	80205	NAS617-10
37	13		82271	1461T10-1
37	19	5310-00-064-8522	94135	12Z2007-386
37	20		05415	95MCT1
37	21	5310-00-982-6809	96906	MS21044N10
37	22	3990-01-253-6840	05415	149MER1
37	23	3020-00-247-6438	05415	332MBD43
37	24	3930-00-522-4045	05415	A9025GV25
38	1		92863	301161-0300-7
38	2		05415	A72MHK1
38	3		05262	RW2-1-4 2-3-4 1
38	4		05262	UNC2-3-4X3-3-8X3 -8H
38	5		05415	46MLJ31
38	5		05262	OR2-2-1-4-1-8
38	7		05415	381MBK1
38	8		05262	UC2-3-8-2-3-4-3- 8-1
38	9		80756	RST22T
38	10		96948	2208C1
38	11		05262	OR11-16-13-16-1
38	12		05415	SN1396
38	13		80756	RRT400
38	14	5330-00-529-6518	94659	515W22
38	15		05415	72MHL1



## CROSS REFERENCE INDEXES

FIG.	ITEM	FIGURE AND ITEM NUMBER INDEX STOCK NUMBER	CAGEC	PART NUMBER
38	16		05415	001032
38	17		05415	321MGR1
38	18		05415	462MLJ32
38	19	5305-00-068-0498	96906	MS90725-1
38	20		05415	146Y-8512
39	1	3930-00-406-7188	05415	251MBEI
39	2		05415	124MLW2
39	3	5305-00-411-9225	05415	124MLW4
39	4	4730-00-050-4208	96906	MS15003-1
39	5		05415	81MLJ1
39	6	3110-00-227-3249	96906	MS51961-22
39	7		05415	456MCTL
39	8		05415	331MBH2
39	9	5315-00-217-9576	78500	1779W49
39	10	4730-00-222-0992	95879	1652
39	11	5305-00-068-0504	96906	MS90726-3
39	12	5310-00-582-5965	96906	MS35338-44
39	13		05415	299MAJV1
39	14	5360-00-236-3607	05415	91MBT1
39	15		05415	331MBG2
39	16		05415	456MCT2
39	17	5305-00-978-9379	96906	MS16997-59
39	18		05415	115MB81
39	19	5310-00-761-6882	96906	MS51967-2
39	20	5310-00-584-5272	96906	MS35338-48
39	21		05415	124MLX6
40	1		05415	742BB7
40	2		05415	A700FD3
40	3		05415	52MHM1
40	4		05415	737AK1
41	1	4720-00-234-5919	05415	134MSY1
41	2	5305-00-984-6211	96906	MS35206-264
41	3		05415	27Y10221
41	4	5310-00-045-3296	96906	MS35338-43
41	5	5310-00-934-9758	96906	MS35649-202
42	1		92863	451217-5140
42	2		92863	301161-0300-2
42	3		92863	301161-0300-9
42	4	2940-00-457-0146	92863	529206-1106
42	5		92863	301161-0300-7
42	6		92863	301161-0300-4
42	7		92863	301161-0300-1
42	8	4730-01-074-0907	96906	MS51525A8-10
42	9	5330-00-599-2934	96906	MS28775-112
42	10	4730-00-407-0509	98441	12-3/4F50G-S
42	11	5330-00-292-0570	88044	AN6227-15
42	12		59257	12PC17
42	13	4730-00-778-6277	13174	1164
43	1		24617	9417054
43	2		05415	19Y12398
43	3	4730-00-254-2744	96906	MS39230-6

## CROSS REFERENCE INDEXES

FIG.	ITEM	FIGURE AND ITEM NUMBER INDEX STOCK NUMBER	CAGEC	PART NUMBER
43	4		92863	272163-1500
43	5		05415	441MLH1
43	6		24617	9417054
43	7		05415	444MEH2
43	e		92863	451217-5140
44	1		05415	705GC2
44	2	4730-00-253-4414	96906	MS39230-4
44	3		05415	17Y12398
44	4		59257	5-8SA2
44	5		07482	R149P912J
44	6		05415	705LVII
44	7	5330-00-067-3358	88044	AN6227-12
44	8	4720-00-234-5911	05415	134MRJ2
44	9		05415	134MSX1
44	10		05415	134MPT1
44	11		05415	705RJ2
44	12		96906	MS51525A5
44	13		05415	705KL5
44	14	4720-00-234-5916	05415	134MSX2
44	15	4720-00-234-5913	05415	134MPT2
44	16		05415	705RJ2
44	17		05415	134MAD11
44	18	4730-00-589-3502	64104	85118
45	1		05415	9085PZ
45	2		05415	508MBH2
45	3	4730-00-555-8291	10001	12Z329PC93
45	4		05415	441MLH1
45	5	3930-00-522-4044	73370	CA2PL1
45	6		73370	155246
45	7	4730-00-589-3502	64104	B5118
45	3		05415	134MPF6
45	9		24617	456644
45	10	5310-00-514-6674	96906	MS35335-34
46	1	5330-00-042-7258	05415	376MOP1
46	2	5310-00-407-9566	96906	MS35338-45
46	3	5310-00-880-7746	96906	MS51968-5
46	4		05415	67MBB2
46	5		05415	131MJC1
46	6		05415	316NNE1
46	7	5305-00-726-2551	96906	MS90727-164
46	8	6105-00-454-7522	05415	113149
46	9	5305-00-726-2553	96906	MS90727-166
46	10		05415	316NJF1
46	11		05415	172MBJ1
46	12	5310-00-543-5101	96906	MS35338-27
46	13	5305-00-115-9526	96906	MS18154-58
47	1		05415	492MBB2
47	2	5360-00-795-2441	05415	33Y11313
47	3	5305-00-989-7434	96906	MS35207-263
47	4	5310-00-045-3296	96906	MS35338-43
47	5	5977-00-633-8213	05415	9Y2192X

## CROSS REFERENCE INDEXES

FIG.	ITEM	FIGURE AND ITEM NUMBER INDEX STOCK NUMBER	CAGEC	PART NUMBER
47	6		05415	SN7823
47	7		05415	SN1465
47	8	5310-00-543-5101	96906	MS35338-27
47	9		05415	SN54
47	10		05415	720G1
47	11		05415	SN787
47	12		05415	SN6542
47	13		05415	492MCG2
47	14		05415	10Y9079
47	15		05415	492MCG1
47	16		05415	26Y6781X
47	17		05415	2Y6785
47	13		05415	6Y9349
47	19		05415	720H1
47	20		05415	720J1
47	21		05415	4Y9000
47	22	5305-00-993-1848	96906	MS35207-265
47	23	5977-00-614-8570	05415	11Y6768
48	1		05415	60Y11650
48	2	3110-00-293-9302	26840	306K
48	3	5330-00-816-4568	80201	13811
48	4	5310-00-880-7746	96906	MS51968-5
48	5	5310-00-407-9566	96906	MS35338-45
48	6		05415	11Y8337
48	7	5305-00-253-5612	96906	MS21318-15
48	3		05415	2Y2713
48	9		05415	SN1465
48	10	5310-00-543-5101	96906	MS35338-27
48	11		05415	SN81
48	12		05415	SN798
48	13		05415	SN6544
43	14		05415	SN787
48	15		05415	12Y11016
48	16	5310-00-761-6882	96906	MS51967-2
48	17	5310-00-582-5965	96906	MS35338-44
48	18		05415	346NAE6
48	19		05415	346NAE5
48	20		05415	376MVT2
48	21		76062	204SFF1
48	22		05415	346NAE4
48	23		05415	376NVT1
48	24		05415	346NAE3
48	25	5305-00-988-1727	96906	MS35206-283
48	26		05415	221MAN1
48	27		05415	8Y7755
48	28		05415	13Y6787X
48	29	5315-00-616-5522	96906	MS35756-12
48	30		05415	29R6790X2
48	31		05415	492MCF1
48	32		05415	SN378
48	33		05415	36R6774B

## CROSS REFERENCE INDEXES

FIG.	ITEM	FIGURE AND ITEM NUMBER INDEX STOCK NUMBER	CAGEC	PART NUMBER
48	34	5305-00-993-2459	96906	MS35207-283
49	1	5305-00-984-6194	96906	MS35206-246
49	2	5305-00-989-7434	96906	MS35207-263
49	3		05415	175MMX13
49	4		05415	175MMX14
49	5		05415	175MMX2
49	6		05415	175MMX3
49	7	6150-00-234-6475	05415	175MMX3
49	8		05415	175MMX4
49	9	5305-00-115-9526	96906	MS18154-58
49	10	5305-00-984-6193	96906	MS35206-245
49	11		05415	336MGF2
49	12	5310-00-045-3299	96906	MS35338-42
49	13	5310-00-880-7744	96906	MS51967-5
49	14		05415	336MEV3
49	15	5310-00-543-5101	96906	MS35338-27
49	16	5310-00-732-0558	96906	MS51967-8
49	17		05415	298MFW1
49	18	5310-00-582-5965	96906	MS35338-44
49	19	5310-00-761-6882	96906	MS51967-2
49	20	5310-00-934-9757	96906	MS35649-282
49	21		05415	334MAM1
49	22	5310-00-809-4061	96906	MS27183-15
49	23	5310-00-627-6128	96906	MS35335-35
49	24	5310-00-903-3994	96906	MS51969-3
49	25	5970-00-494-9707	05415	303MAL1
49	26		05415	9018JK1
50	1		05415	269MAG1
50	2	5930-00-655-1575	96906	MS35059-22
50	3	5930-00-401-6385	02989	CR104A81236
50	4		05415	106-004
50	5		05415	102MEC1
50	6	5305-00-253-5612	96906	MS21318-15
51	1		02989	IC3012BH742AF01
51	2		02989	167A8468P2
51	3		24617	273423
51	4		24617	274977
51	5		02989	14983008P1
51	6	5305-00-591-3369	19207	421505
51	7	5310-00-582-5965	96906	MS35338-44
51	8		02989	181A3197P3
51	9		24617	274977
51	10		07047	SB00A-2
51	11		24617	9414013
51	12	5305-00-993-1851	96906	MS35207-267
51	13		02989	205A5943P2
51	14	5310-00-852-8593	96906	MS35649-103
51	15	5305-00-723-9386	96906	MS51963-64
51	16		02989	205A7156P1
51	17	5305-00-988-1724	96906	MS35206-280
51	13		02989	188A6348P1

## CROSS REFERENCE INDEXES

FIG.	ITEM	FIGURE AND ITEM NUMBER INDEX STOCK NUMBER	CAGEC	PART NUMBER
51	19		02989	188A6348P2
51	20		02989	181A5694P2
51	21		02989	177C869P501
51	22		02989	177C869P501
51	23		02989	205A4008P2
51	24	5315-00-616-5515	96906	MS35756-5
51	25		96906	MS51017-63
51	26		02989	157B2895P3
51	27		02989	205A7159G1
51	22	5905-00-441-7753	02989	205A8962P1
51	29		02989	205A7157P1
51	30		02989	188A5258P1
51	31		02989	205A4009P1
51	32		02989	205A7162G1
51	33		02989	9098839
52	1		05415	433MCT1
52	2		05415	303MAP1
52	3	5310-00-082-1404	96906	MS27183-6
52	4	5310-00-045-4007	96906	MS35338-41
52	5	5305-00-984-6221	96906	MS35206-234
52	6		02989	194A7753P3
52	7		81349	RER70F40R2R
52	8		02989	194A3001P2
52	9		02989	194A3002G1
52	10		96906	MS35223-32
52	11		71400	ACK225
52	12	5920-00-449-4324	71400	ACK140
52	13		02989	194A6410P1
52	14	5310-00-045-5211	96906	MS15795-911
52	15	5305-00-206-3699	96906	MS35214-71
52	16	5920-00-280-4007	71400	SFE14
52	17		05415	179MBL1
52	18	5961-00-401-6386	02989	14886203G18
52	19	5306-00-225-8498	96906	MS90725-33
52	20	5310-00-087-7493	96906	MS27183-13
52	21	5310-00-809-4061	96906	MS27183-15
53	1		05415	433MCR1
53	2	5310-00-082-1404	96906	MS27183-6
53	3	5310-00-045-4007	96906	MS35338-41
53	4	5305-00-958-4352	96906	MS35207-228
53	5		02989	194A7547P1
53	6	5910-00-400-9875	02989	205A7130P1
53	7		02989	188A5137-1
53	8	5310-00-045-3296	96906	MS35338-43
53	9		02989	N57P16074B6
53	10	5310-00-045-4007	96906	MS35338-41
53	11	5305-00-984-4988	96906	MS35206-228
53	12	5920-00-284-6787	81349	F02A250VSA
53	13		02989	573A389P1
53	14		02989	205A4760P6
53	15		02989	194A7593P1

## CROSS REFERENCE INDEXES

FIGURE AND ITEM NUMBER INDEX			CAGEC	PART NUMBER
FIG.	ITEM	STOCK NUMBER		
53	16	3930-00-522-4043	02989	IC4484A164
53	17	5310-00-809-4058	96906	MS27183-10
53	11	5310-00-045-3299	96906	MS35338-42
53	19	5305-00-984-6193	96906	MS35206-245
53	20		02989	N57P16064B6
53	21	5310-00-809-8546	96906	MS27183-8
53	22	5950-00-401-6387	02989	1578B2744G1
53	23		02989	194A1582
53	24	5961-00-401-6390	02989	205A5981P12
53	25		02989	N57P15008B6
53	26		74006	2141-071
53	27		02989	194A7753P2
53	28	5961-00-401-6389	02989	205A598IP10
53	29	5950-00-401-6392	02989	205A5986G2
53	30		96906	MS35207-237
53	31	5305-00-984-6196	96906	MS35206-248
53	32	5310-00-809-8544	96906	MS27183-7
53	33	5915-00-250-7912	02989	IC3500A452J204
53	34	5305-00-958-4358	96906	MS35207-243
53	35		02989	205A7105PI
53	36	5961-00-401-6388	02989	205A5981P1
53	37	6110-00-250-7913	02989	205A7104G1
53	33	5961-00-401-6391	02989	205A5981P15
54	1	1660-00-070-6737	70436	FT152-3
54	2	5310-00-823-8804	96906	MS27183-9
54	3		05415	336MDG1
54	4	5310-00-761-6882	96906	MS51967-2
54	5	5310-00-582-5965	96906	MS35338-44
54	6		05415	339MCY1
54	7	5305-00-889-3002	96906	MS35206-242
54	8	5305-00-068-0501	96906	MS90725-5
54	9		05415	9094C1
54	10	5310-00-407-9566	96906	MS35338-45
54	11	5310-00-880-7744	96906	MS51967-5
54	12		05415	299NTA2
54	13	5305-00-068-0500	96906	MS90725-3
55	1		96906	MS35243-90
55	2		05415	316NKM1
55	3	5310-00-582-5965	96906	MS35338-44
55	4	5310-00-761-6882	96906	MS51967-2
55	5	5930-00-132-0174	05415	177MHR1
56	1		05415	177MKF1
56	2		05415	177MHW1
56	3		81487	2870C5G2
56	4	5355-00-359-7656	26267	K25-910
56	5	5305-00-984-4983	96906	MS35206-226
56	6	5310-00-934-9761	96906	MS35649-264
56	7	5930-00-132-0175	05415	177MHT2
56	9		81487	214X33
55	9		81487	2358X6
56	10	5340-00-397-7116	81487	2870B3X2

## CROSS REFERENCE INDEXES

FIG.	ITEM	FIGURE AND ITEM NUMBER INDEX STOCK NUMBER	CAGEC	PART NUMBER
56	11		81487	2870D23X1
56	12	5310-00-809-8544	96906	MS27183-7
56	13	5310-00-045-3299	96906	MS35338-42
56	14	5310-00-934-9757	96906	MS35649-282
56	15		81487	287088G2
56	16		81487	306D3X18
56	17	5930-00-308-4192	56365	2870B5G1
56	18	5310-00-045-3296	96906	MS35338-43
56	19	5305-00-582-9501	82386	410-63
56	20	5360-00-375-0505	81437	2870X2
56	21		05415	316NKY1
56	22		24617	454580
56	23	5305-00-889-2999	96906	MS35206-217
56	24	5930-00-375-0373	56365	2870C3G1
56	25		05415	287MAM1
56	26	5310-00-934-9739	96906	MS35649-242
56	27		24617	9421698
56	28		56365	2870D24G1
56	29	5310-00-809-8544	96906	MS27183-7
56	30		81487	2870X10
56	31	5340-00-612-8745	56365	2870X6
56	32	5315-00-182-5755	81487	2870X4
56	33		81487	2870C1G1
56	34		05415	342MA82
56	35		05415	283MJN1
56	36		05415	440MAP1
56	37	5305-00-068-0501	96906	MS90725-5
56	38	5310-00-582-5965	96906	MS35338-44
56	39		05415	128Y10221
57	1		05415	283MKL1
57	2		05415	298MEW1
57	3	5310-00-087-7493	96906	MS27183-13
57	4	5306-00-226-4824	96906	MS90728-31
57	5		05415	288MWL2
57	6	5315-00-842-3044	96906	MS24665-283
57	7	5315-00-010-3496	80571	BK75S4
57	8		05415	SN1004
57	9	5310-00-732-0559	96906	MS51968-8
57	10		05415	96MFK1
57	11		05415	96MFJ1
57	12	5360-00-917-7772	05415	27Y11074
57	13		05415	477MCR2
57	14	5310-00-732-0558	96906	MS51967-8
58	1	5945-00-250-7911	02989	1C2800M254C006B
58	2	5310-00-823-8804	96906	MS27183-9
58	3	5310-00-045-3296	96906	MS35338-43
58	4	5305-00-984-6191	96906	MS35206-243
58	5	5310-00-680-4892	02989	577A410P1
58	6	5999-00-401-6788	02989	194A7074G1
58	7		02989	N503P708B6
58	8	5310-00-402-2788	02989	188A5676P2

## CROSS REFERENCE INDEXES

FIG.	ITEM	FIGURE AND ITEM NUMBER INDEX STOCK NUMBER	CAGEC	PART NUMBER
58	9	5360-00-245-3533	02989	194A6964P1
58	10	5945-00-145-9405	02989	194A6961G1
58	10	5945-00-145-9406	02989	194A6961G2
58	11	5905-00-450-8535	02989	188A5643G1
53	12		02989	194A7138G1
58	13		02989	205A5729G1
58	13		02989	205A5729G6
58	14		02989	194A7067P1
58	14		02989	194A7067P2
58	15	5930-00-296-9777	81487	9007A02
58	16	5305-00-889-3000	96906	MS35206-230
58	17	5310-00-045-4007	96906	MS35338-41
58	18	5310-00-983-8483	96906	MS27183-5
58	19		02989	N144P16008C6
58	20	5310-00-983-8483	96906	MS27183-5
58	21	5305-00-068-0500	96906	MS90725-3
58	22	5310-00-582-5965	96906	MS35338-44
58	23		02989	194A7123P1
58	23		02989	194A7123P2
58	24		02989	13988525P2
58	25		02989	194A7140P1
58	26	5305-00-984-7363	96906	MS35191-272
58	27	5310-00-596-7691	96906	MS35335-32
58	28		02989	194A7141P1
58	29	5310-00-680-4892	02989	577A410P1
58	30		02989	139B8607P1
58	31	5999-00-110-0462	02989	139B8526P2
58	32	5310-00-680-4892	02989	577A410PI
58	33		02989	194A7265P1
58	34	5945-00-145-9409	02989	194A7071G1
58	35	5305-00-995-3440	96906	MS35207-270
58	36		02989	13988525P3
58	37	5310-00-450-0347	02989	577A403P2
58	38		02989	3938150G6
58	39	5305-00-068-0498	96906	MS90725-1
58	40		02989	116C9965P1
58	41		81205	BACN10BY508W
58	42		02989	188A5676P1
58	4	5360-00-236-3606	02989	194A6963P1
58	44	5310-00-922-2017	30379	120217
58	45		24617	436753
59	1		02989	IC2800M120A412
59	1	5945-00-250-7910	02989	IC2800M120A414
59	2		24617	9414014
59	3	5365-00-804-2025	96906	MS16624-1087
59	4	5999-00-755-4990	83299	5118698-03
59	5	5310-00-004-5033	96906	MS35338-046
59	6		72962	21TE040
59	7		05415	94MDJ1
59	8	5310-00-402-2789	02989	161A7306
59	9	5365-00-721-7680	96906	MS16633-1025



## CROSS REFERENCE INDEXES

FIG.	ITEM	FIGURE AND ITEM NUMBER INDEX STOCK NUMBER	CAGEC	PART NUMBER
59	10		24617	9415792
59	11	5945-30-276-1865	02989	9756574G1
59	12	5999-00-450-5757	02989	12985712P4
59	13		02989	151A7822P2
59	14		02989	578A552P2
59	15		02989	151A7814P1
59	16		24617	274977
59	17		02989	19729158P4
59	18	5945-00-411-5498	02989	129B5713G1
59	19		02989	167A9938P1
59	20	5360-00-059-5293	02989	2419480
59	21	5305-00-068-0501	96906	MS90725-5
59	22	5310-00-402-2789	02989	161A7306
59	23		72962	21TE040
59	24		24617	9415810
59	25	5310-00-407-9566	96906	MS35338-45
59	26		02999	9729159G1
59	27	5310-00-402-2778	24617	9416128
59	28	5970-00-156-7756	02989	2338316P2
59	29	5310-00-402-2779	24617	9416128
59	30	5945-00-402-6730	02989	129B5795P1
59	31		24617	9415810
59	32	5310-00-407-9566	96906	MS35338-45
59	33		72962	21TE040
59	34	5999-00-755-4990	83299	5118698-03
59	35	5950-00-482-7907	02989	D1154G32A
59	36		24617	9416244
59	37		02989	8626009P3
59	38		02989	167A9807P2
59	39	5310-00-922-2017	30379	120217
59	40		02989	9092395P1
59	41	5310-00-809-3078	96906	MS27183-11
59	42	5310-00-582-5965	96906	MS35338-44
59	43	5305-00-071-2505	96906	MS90728-7
59	44	5365-00-406-3724	02989	167A9807P1
59	45	5999-00-450-9713	02989	12985712P1
60	1	5945-00-400-9873	02989	IC2800M250A0068
60	2	5305-00-990-6444	96906	MS35207-261
60	3	5310-00-045-3296	96906	MS35338-43
60	4		24617	9414920
60	5	5310-00-680-4892	02989	577A410P1
60	6	5945-00-145-9410	02989	194A7089G1
60	7	5999-00-401-6788	02989	194A7074G1
60	8		02989	N503P708B6
60	9	5310-00-402-2788	02989	188A5676P2
60	10	5360-00-245-3533	02989	194A6964P1
60	11	5905-00-450-8535	02989	188A5643G1
60	12		02989	194A7265P1
60	13		02989	205A5729G1
60	14		02989	194A7067P1
63	15	5930-00-296-9777	81487	9007A02

## CROSS REFERENCE INDEXES

FIG.	ITEM	FIGURE AND ITEM NUMBER INDEX STOCK NUMBER	CAGEC	PART NUMBER
60	16	5305-00-889-3000	96906	MS35206-230
60	17	5310-00-045-4007	96906	MS35338-41
60	13	5310-00-082-1404	96906	MS27183-6
60	19	5310-01-038-9579	24617	454748
60	20	5310-00-809-3546	96906	MS27183-8
60	21	5305-00-068-0500	96906	MS90725-3
60	22	5310-00-582-5965	96906	MS35338-44
60	23		02989	194AT123P1
60	24		02989	139B8525P2
60	25		02989	188A5602-PI
60	26	5310-00-584-7888	96906	MS35338-51
60	27	5305-00-989-7434	96906	MS35207-263
60	28	5305-00-068-0498	96906	MS90725-1
60	29	5310-00-680-4892	02989	577A410PI
60	30	5999-00-110-0462	02989	13988526P2
60	31	5310-00-004-5033	96906	MS35338-046
60	32		02989	194A7090P1
60	33		81205	BACNIOBY508W
60	34		02989	188AS676PI
60	35	5360-00-236-3606	02989	194A6963P1
60	36	5945-00-145-9409	02989	194A7071G1
60	37	5305-00-995-3440	96906	MS35207-270
60	38	5310-00-922-2017	30379	120217
60	39		02989	13988525P3
60	40	5310-00-450-0347	02989	577A403P2
60	41		02989	393B150G6
60	42	5999-00-145-9399	02989	116C9965G1
60	43	5310-00-922-2017	30379	120217
60	44		24617	436753
61	1		02989	705A597701
61	2	5305-00-989-7435	96906	MS35207-264
61	3	5310-00-045-3296	96906	MS35338-43
61	4		74006	2141-08
62	1		05415	336MEG1
62	2	5305-00-591-3369	19207	421505
62	3	5310-00-582-5965	96906	MS35338-44
62	4		05415	9018J1C1
62	5	5930-00-929-7915	20735	TEC072-1
63	1	5915-00-401-6384	02989	14886203G22
63	2	5310-00-983-8483	96906	MS27183-5
63	3	5310-00-045-4007	96906	MS35338-41
63	4	5305-00-984-6221	96906	MS35206-234

\*U.S. GOVERNMENT PRINTING OFFICE:1993-746-017/80074

PIN: 067961-001

By Order of the Secretary of the Army:

CARL E. VUONO  
*General, United States Army*  
*Chief of Staff*

Official:

THOMAS F. SIKORA  
*Brigadier General, United States Army*  
*The Adjutant General*

Distribution:

To be distributed in accordance with DA form 12-25-E, Blocks 2117, 2118, Unit, Direct Support and General Support maintenance requirements for TM 10-3930-609-24P.

\*U.S. GOVERNMENT PRINTING OFFICE: 1990 743-024/20141

RECOMMENDED CHANGES TO EQUIPMENT TECHNICAL PUBLICATIONS



THEN... JOT DOWN THE DOPE ABOUT IT ON THIS FORM, CAREFULLY TEAR IT OUT, FOLD IT AND DROP IT IN THE MAIL!

**SOMETHING WRONG WITH THIS PUBLICATION?**

FROM: (PRINT YOUR UNIT'S COMPLETE ADDRESS)

DATE SENT

PUBLICATION NUMBER

PUBLICATION DATE

PUBLICATION TITLE

BE EXACT... PIN-POINT WHERE IT IS

PAGE NO.

PARA-GRAPH

FIGURE NO.

TABLE NO.

IN THIS SPACE TELL WHAT IS WRONG AND WHAT SHOULD BE DONE ABOUT IT:

TEAR ALONG PERFORATED LINE

PRINTED NAME, GRADE OR TITLE, AND TELEPHONE NUMBER

SIGN HERE:

DA FORM 2028-2  
1 JUL 79

PREVIOUS EDITIONS ARE OBSOLETE.

P.S.—IF YOUR OUTFIT WANTS TO KNOW ABOUT YOUR RECOMMENDATION MAKE A CARBON COPY OF THIS AND GIVE IT TO YOUR HEADQUARTERS.

